

Welcome to

The 2nd Contemporary Morphology Course
Congenital Heart Disease in Your Hands

December 6-7, 2019

TORONTO

A night photograph of the Toronto skyline. In the foreground, the word "TORONTO" is displayed in large, illuminated letters. Each letter is a different color: 'T' is blue, 'O' is yellow, 'R' is white, 'O' is green, 'N' is blue, 'T' is red, and 'O' is yellow. The letters are reflected in a pool of water in front of them. In the background, several tall buildings are lit up, and a red neon arrow points upwards. A bench is visible in the lower-left foreground.

The 2nd Contemporary Morphology Course
Congenital Heart Disease in Your Hands
December 6-7, 2019

BASE OF THE VENTRICLES

A KEY PLANE FOR UNDERSTANDING OF
NORMAL AND MALFORMED HEARTS

Shi-Joon Yoo, MD
Department of Diagnostic Imaging and
Division of Cardiology, Department of Paediatrics
Hospital for Sick Children
University of Toronto
Canada

BASE OF THE VENTRICLES

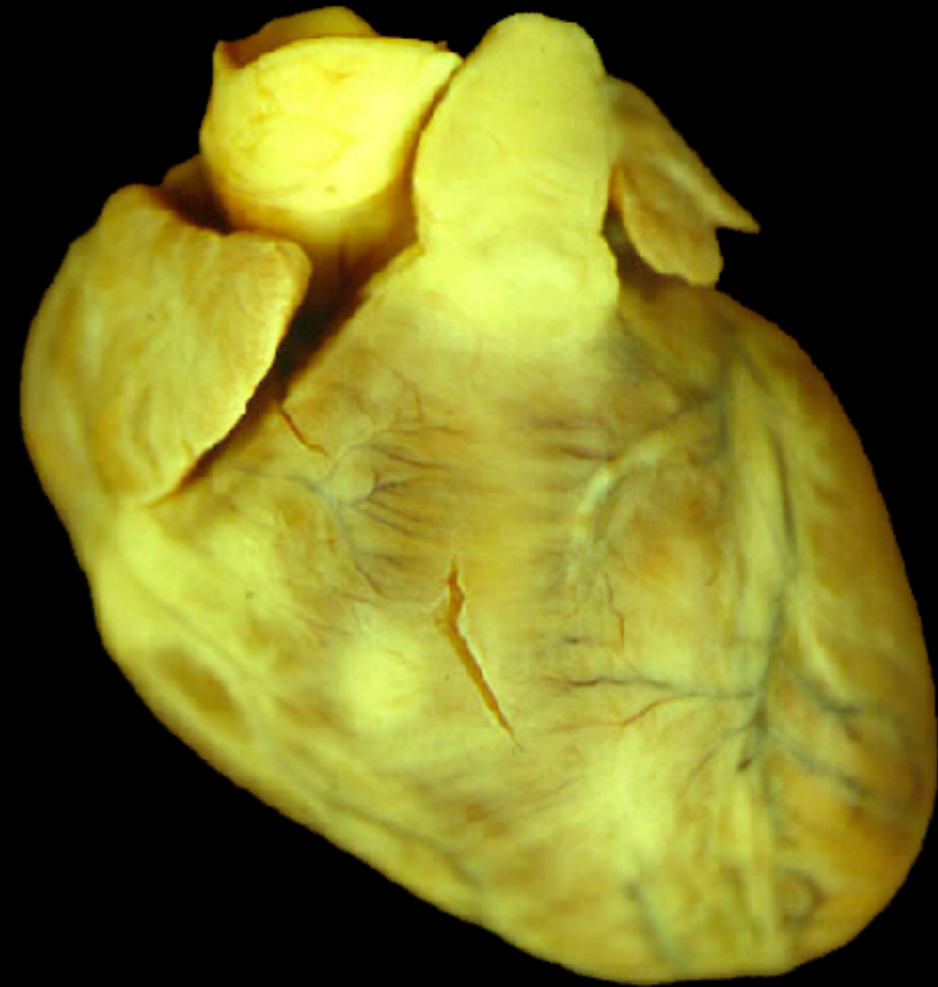

OUTLINE



- Normal anatomy
- VSD's: as simple holes vs malalignment type VSDs
- TGA's and DORV's
- Straddling AV valves and double inlet ventricles

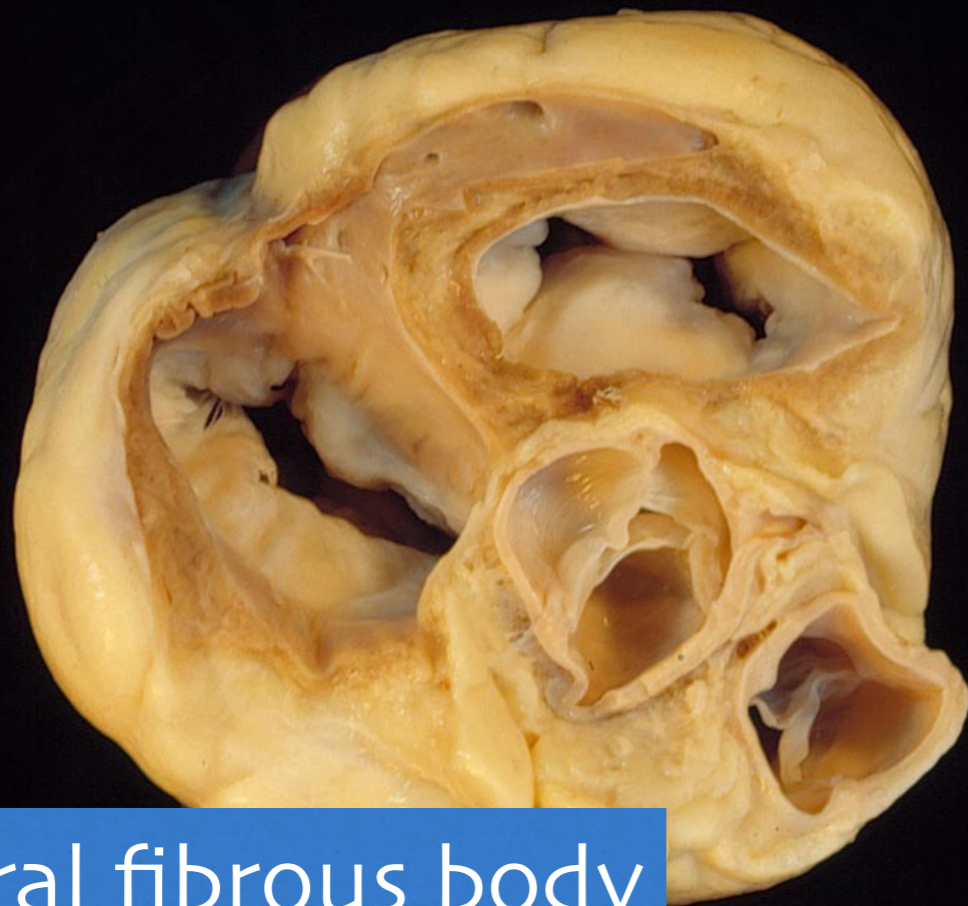

Central fibrous body
Crux cordis



anterior / superior

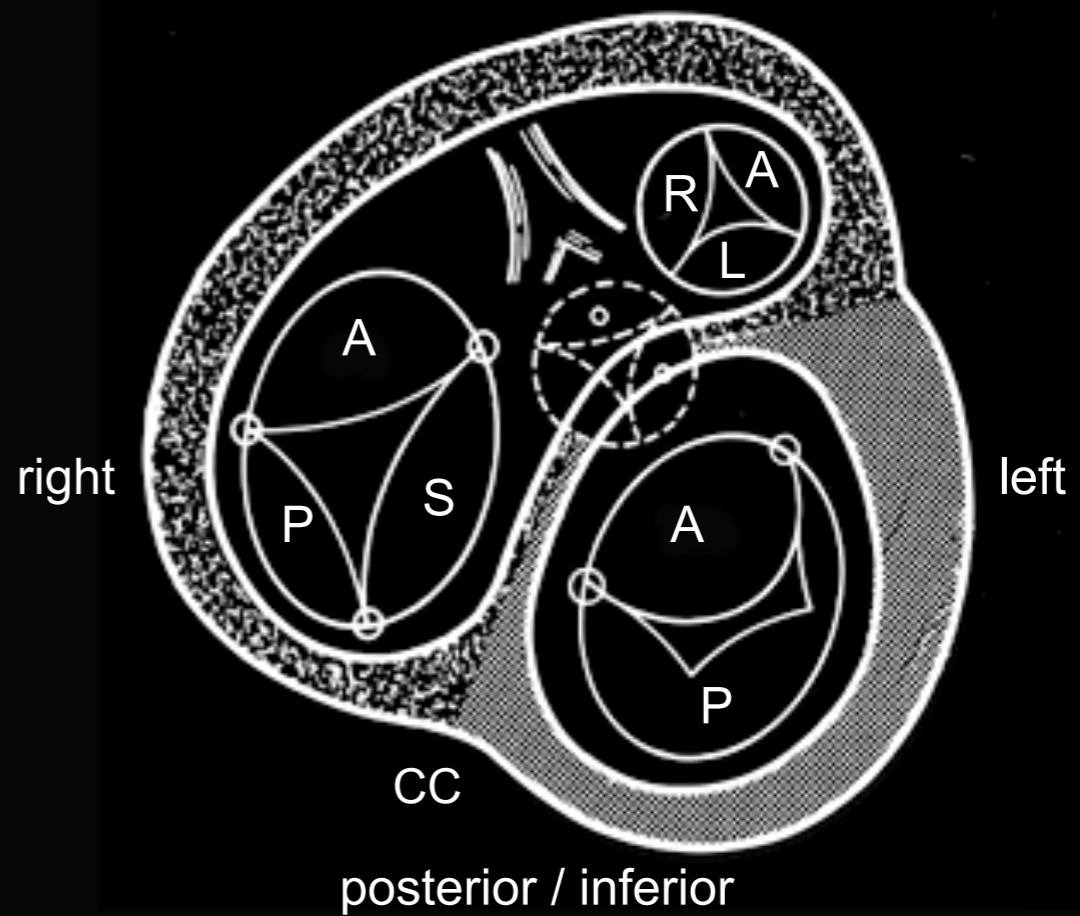
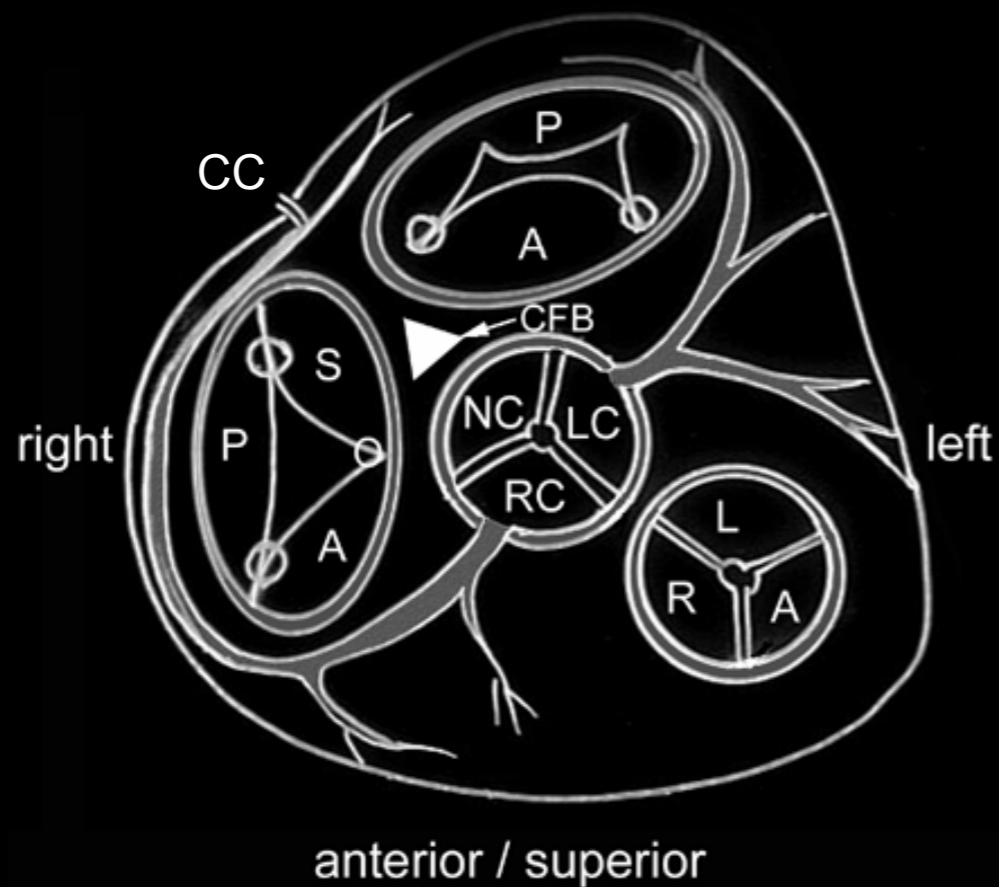

Not this

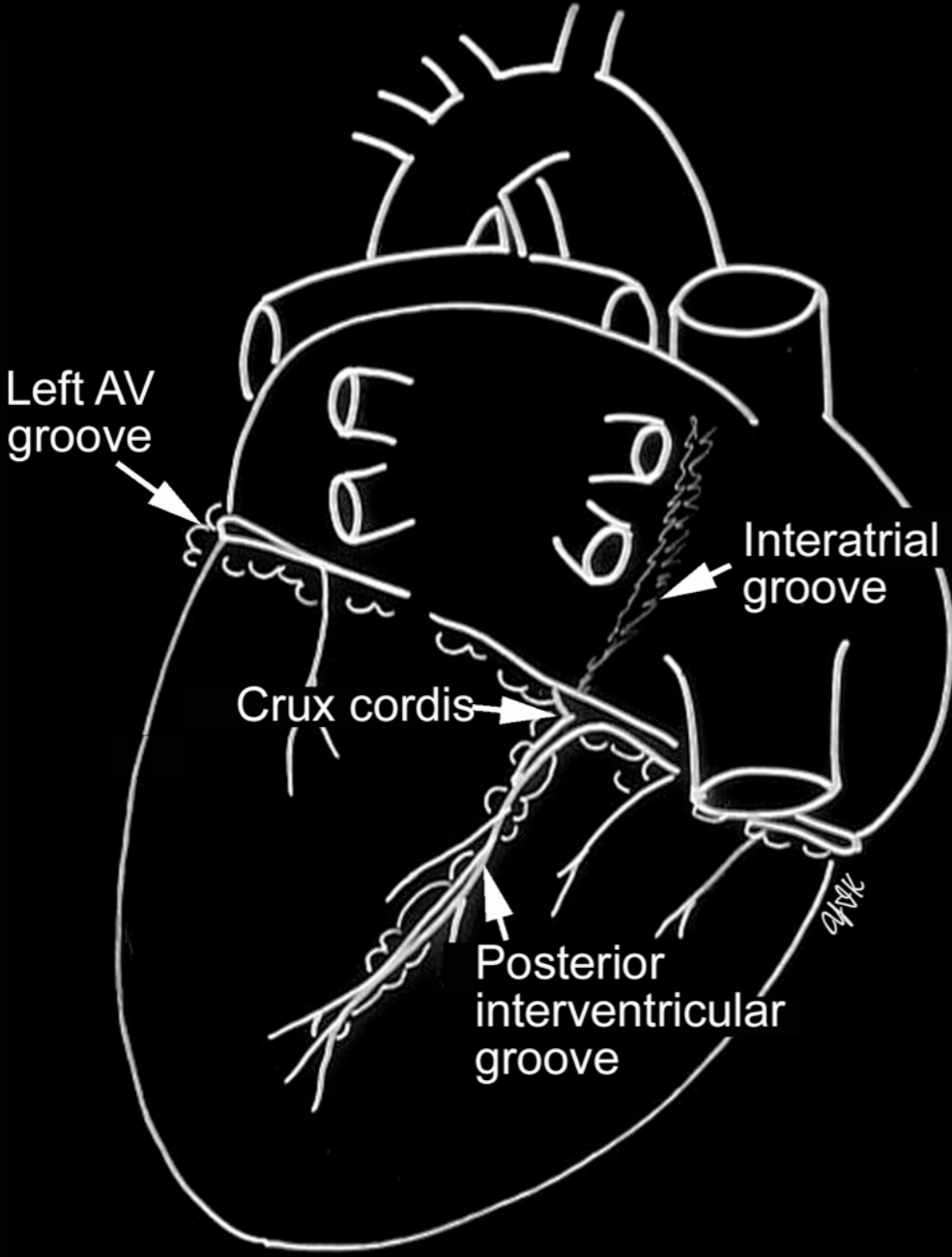
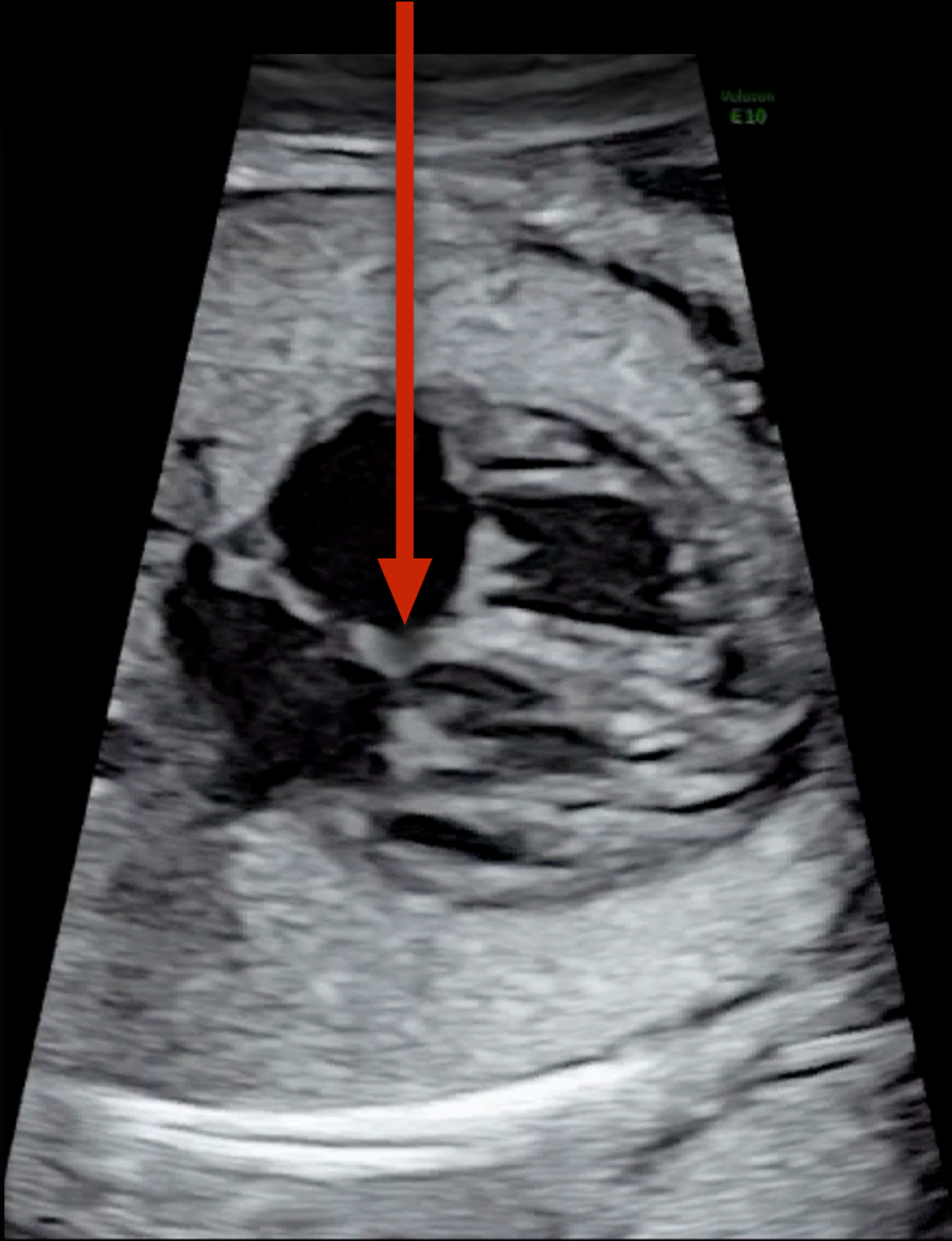

Wedged versus Unwedged or Unsprung position of the aortic valve

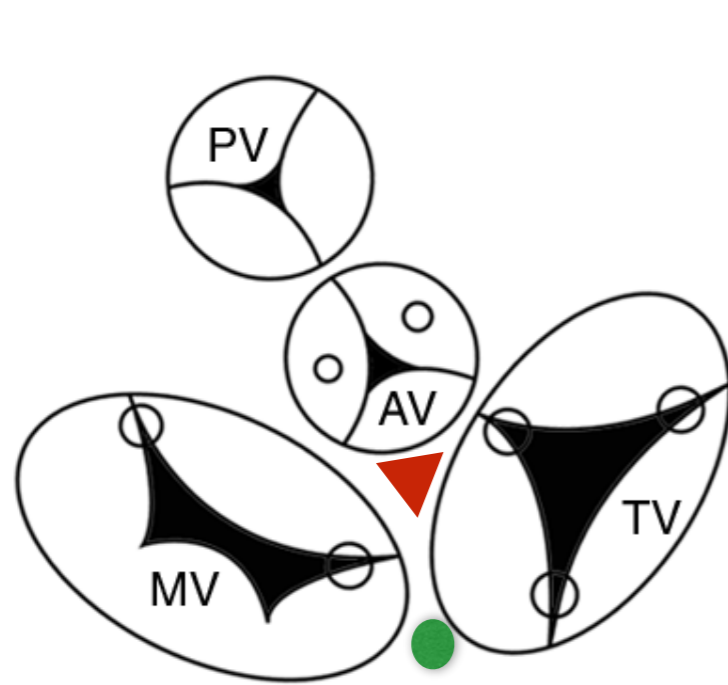

Normal

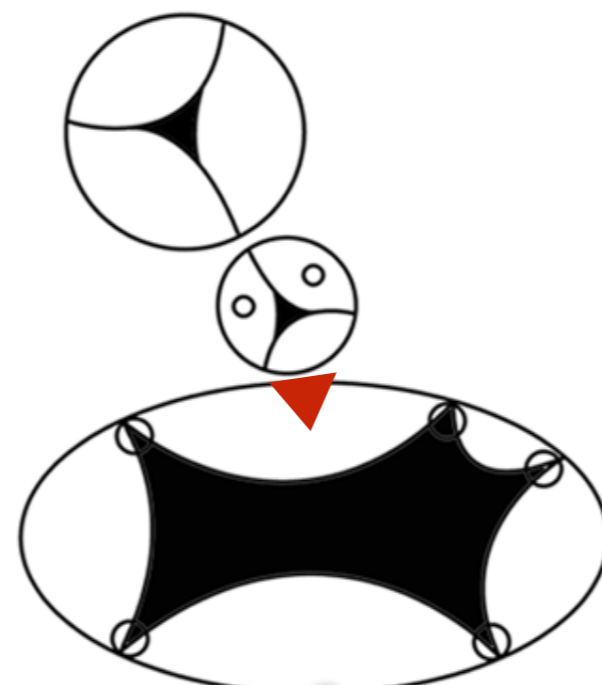

AVSD with a common AV valve orifice

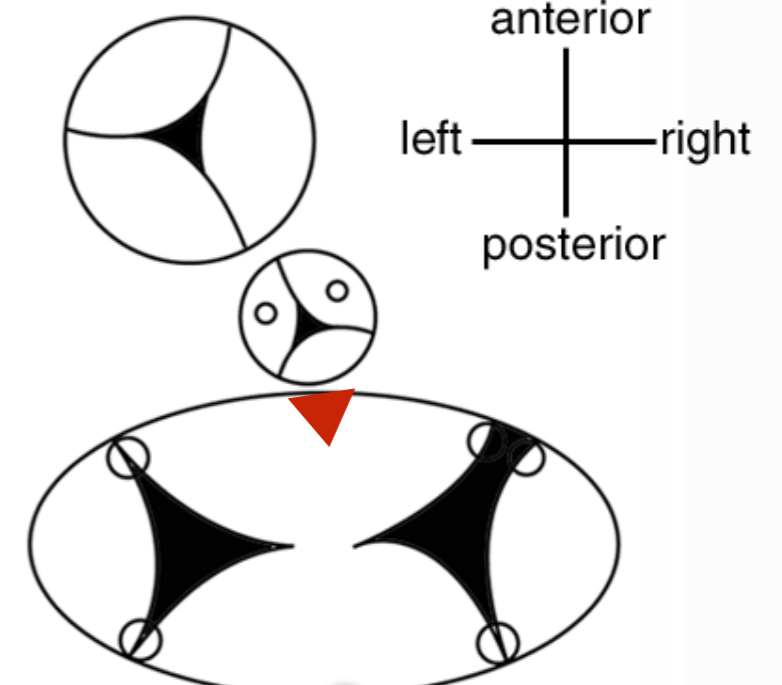

AVSD with partitioned AV valve orifice

posterior / inferior

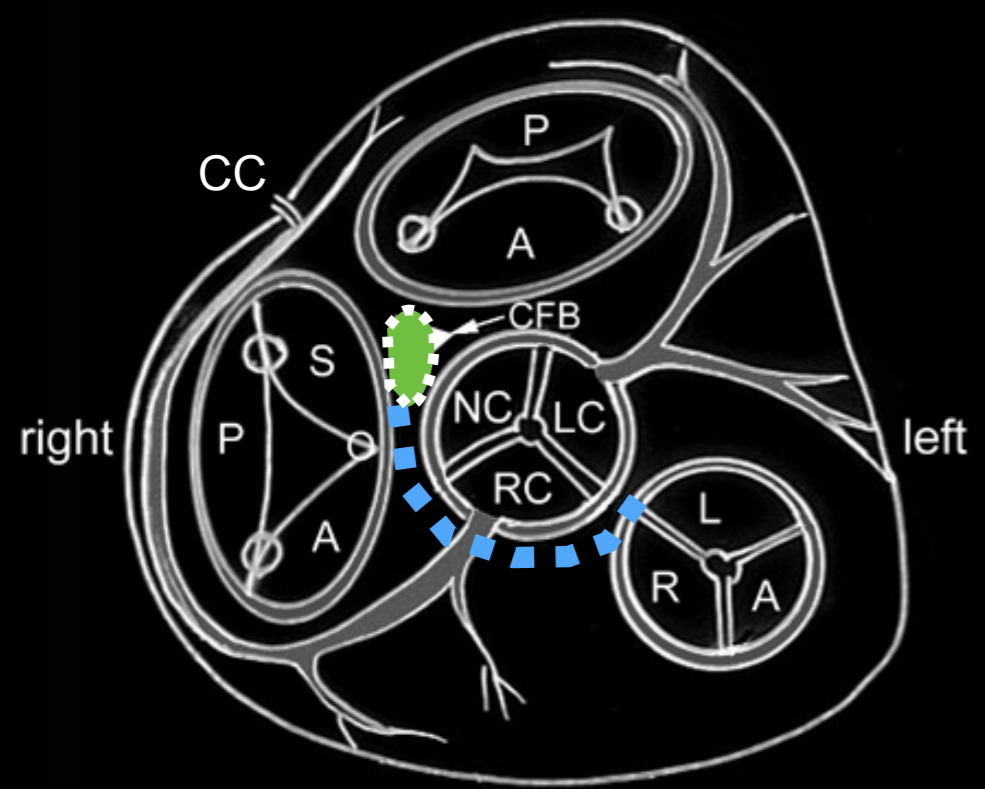

anterior / superior

anterior / superior

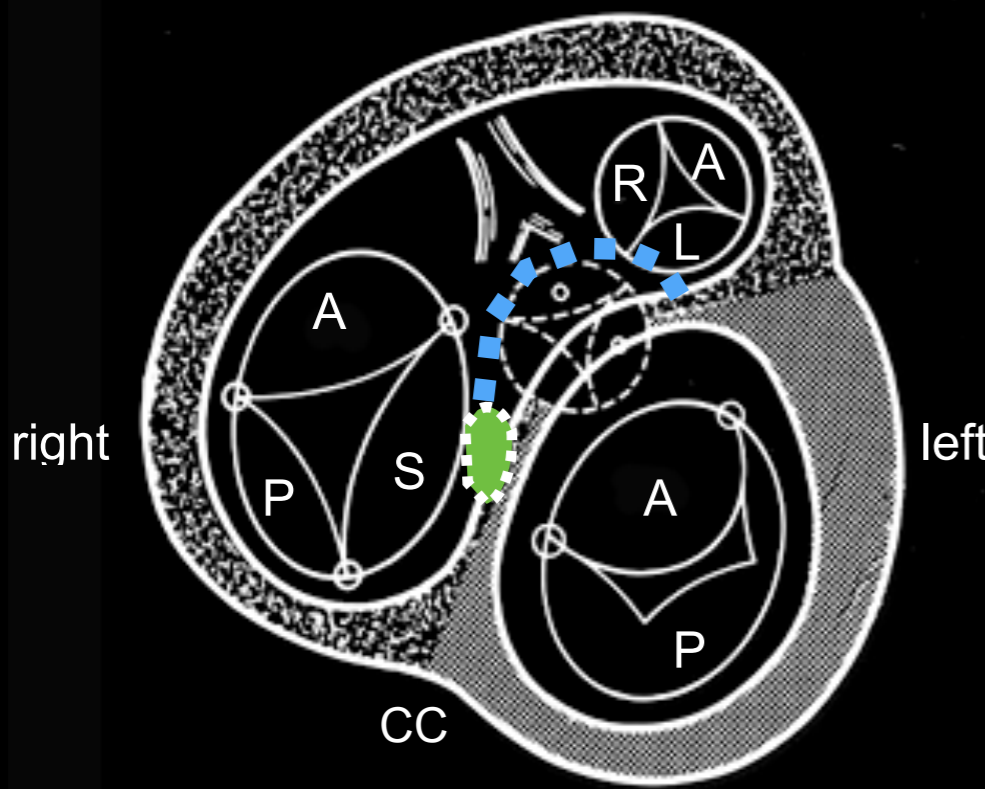

posterior / inferior

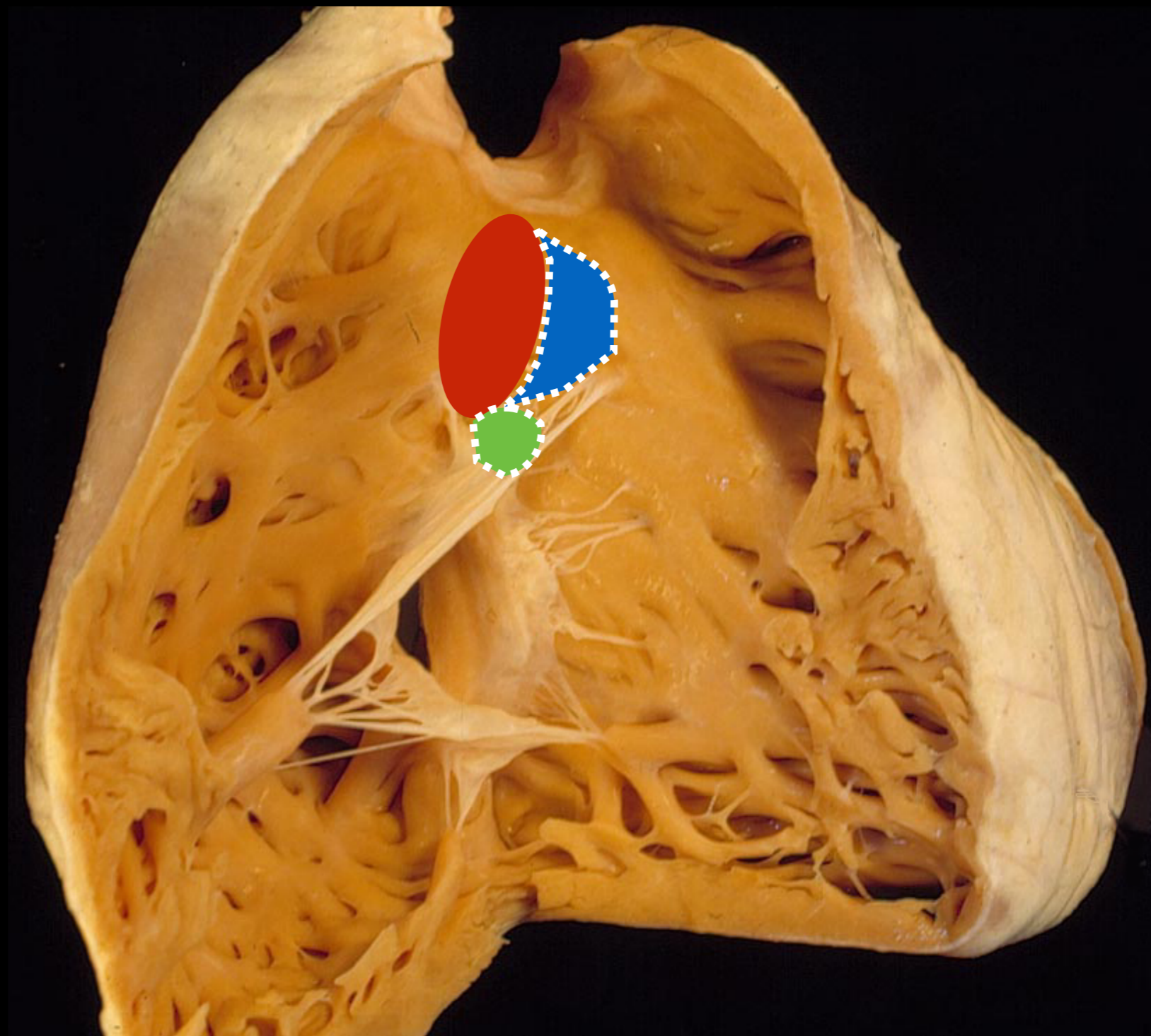

INFUNDIBULUM: What is it?

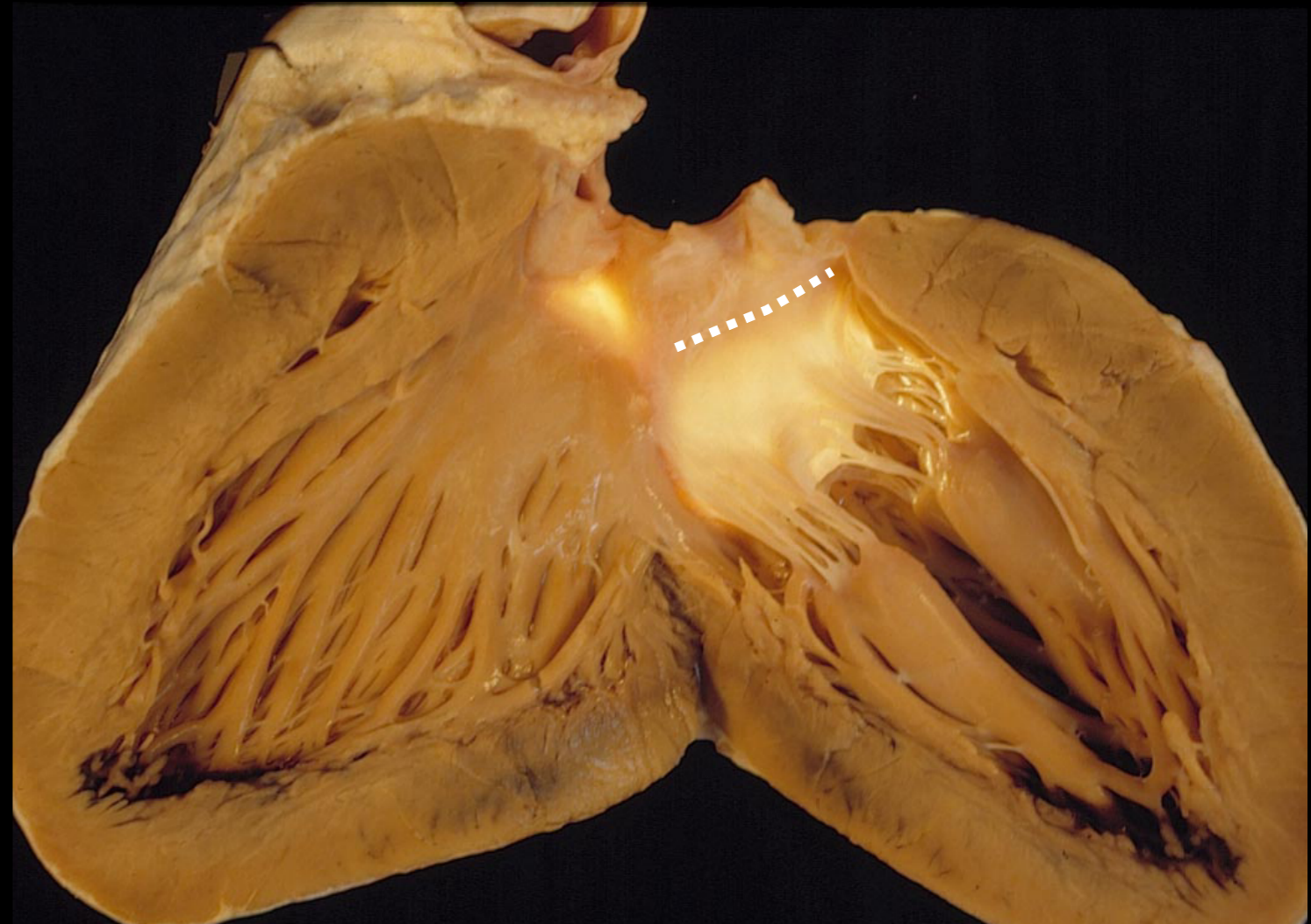
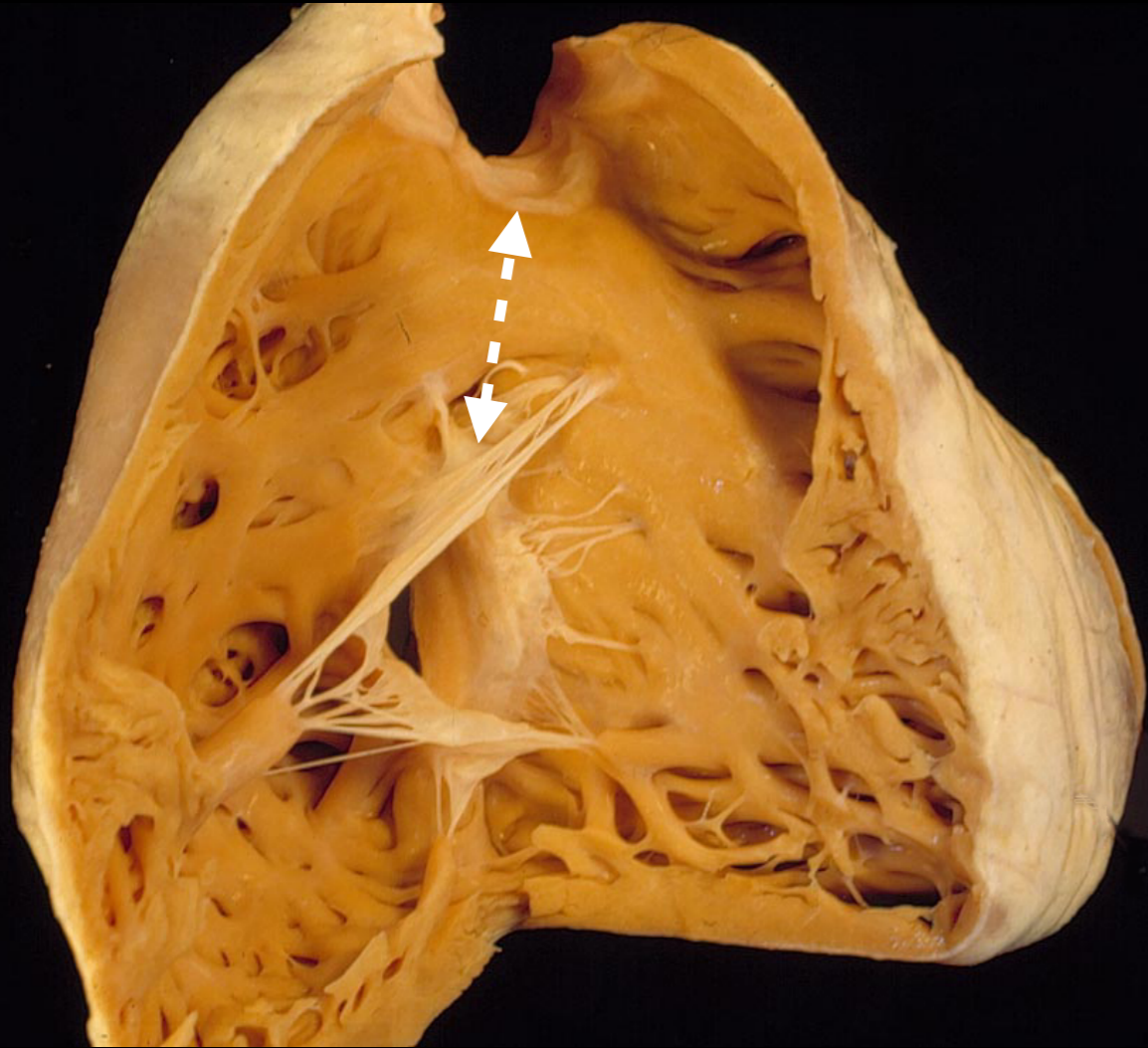

- Crista supraventricularis: Presence vs Absence
- Ventriculoinfundibular fold (VIF): Presence or Absence
- Discontinuity vs Continuity between AV and VA valves
- Infundibulum: Presence vs Absence

INFUNDIBULUM: What is it?

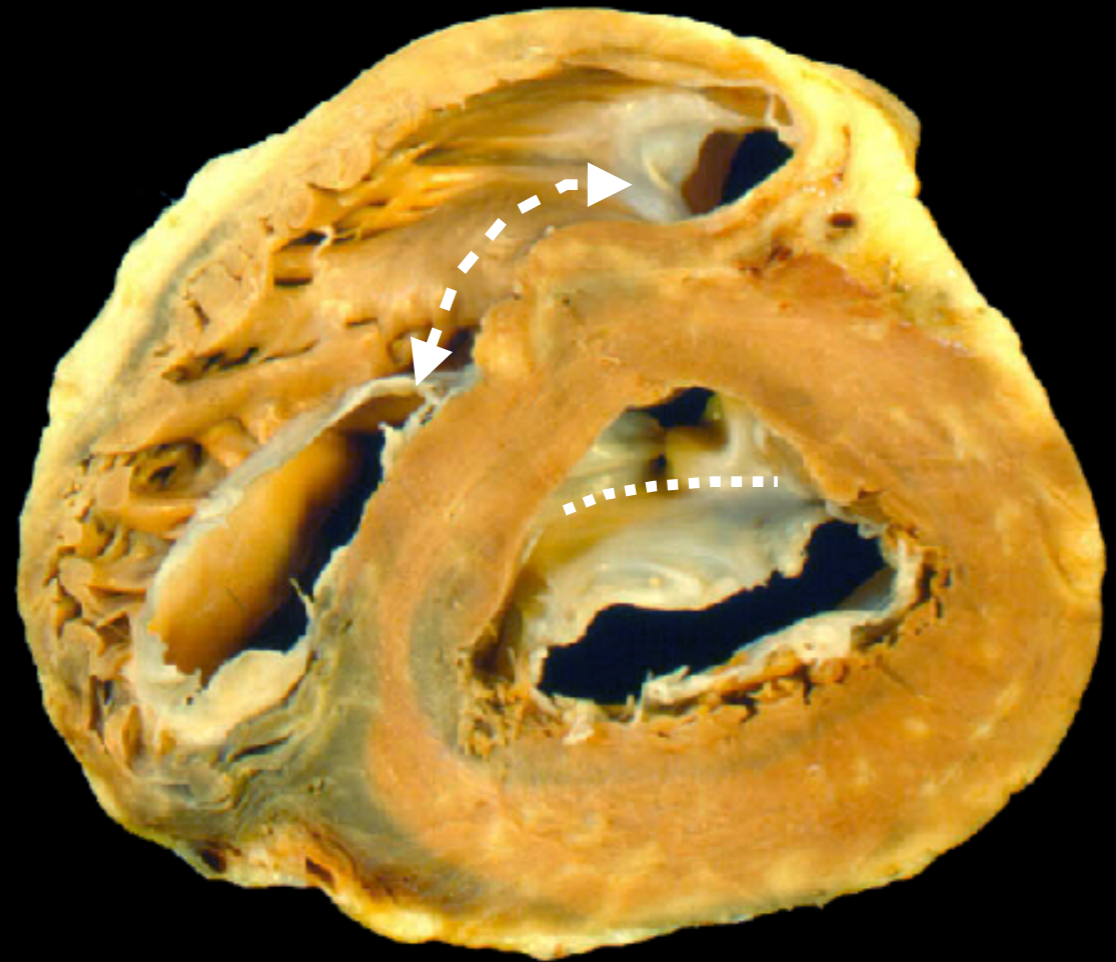

- Crista supraventricularis: Presence vs Absence
- Ventriculoinfundibular fold (VIF): Presence or Absence
- Discontinuity vs Continuity between AV and VA valves
- Infundibulum: Presence vs Absence

Having an infundibulum:

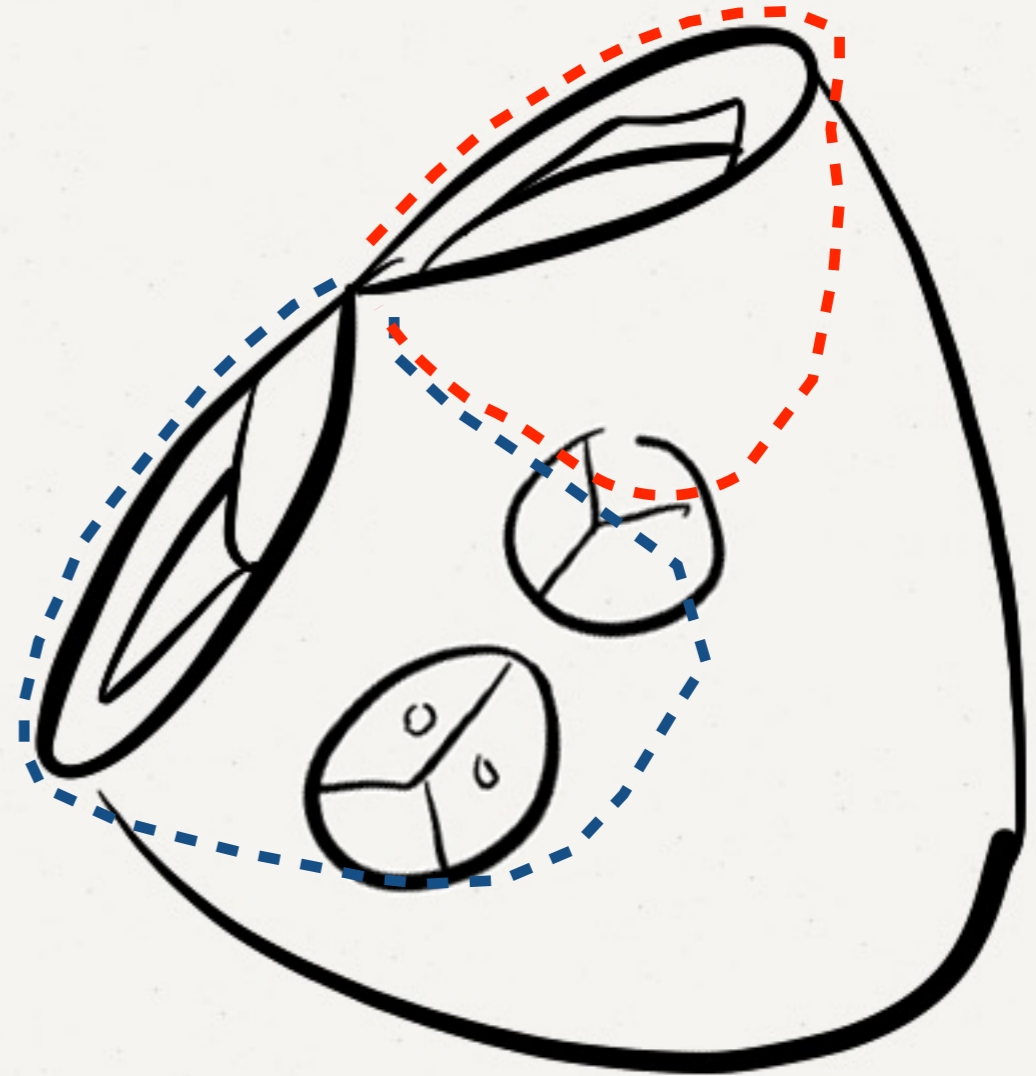
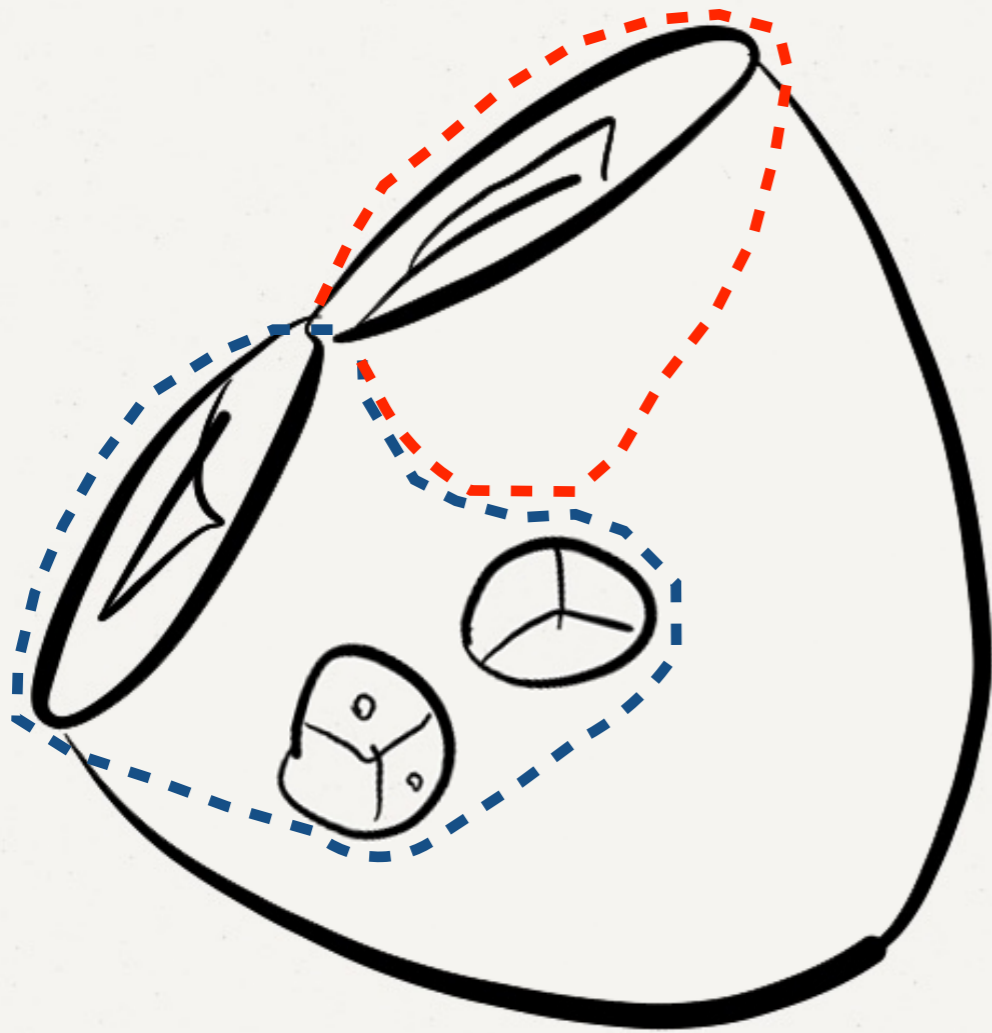

- Forward and upward displacement of the arterial trunk supported by the infundibulum so that it is related / connected to the anteriorly located ventricular chamber

Having an infundibulum:

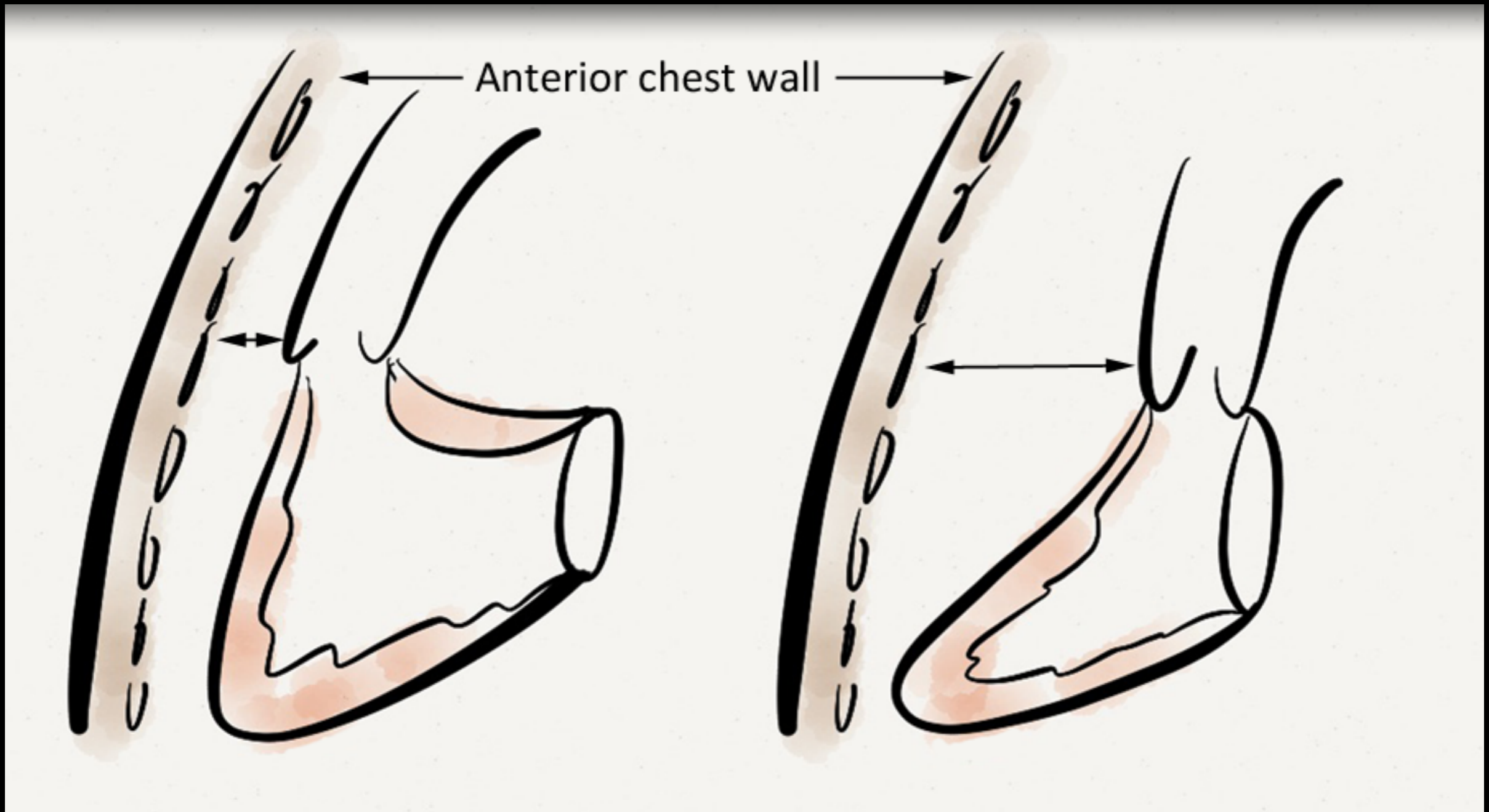

- Forward and upward displacement of the arterial trunk supported by the infundibulum so that it is related / connected to the anteriorly located ventricular chamber



Subpulmonary
infundibulum

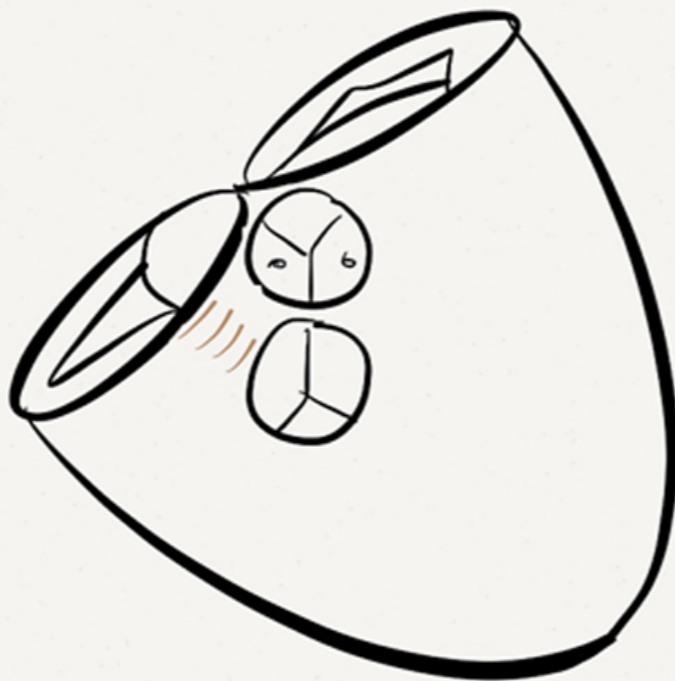

Subaortic
infundibulum

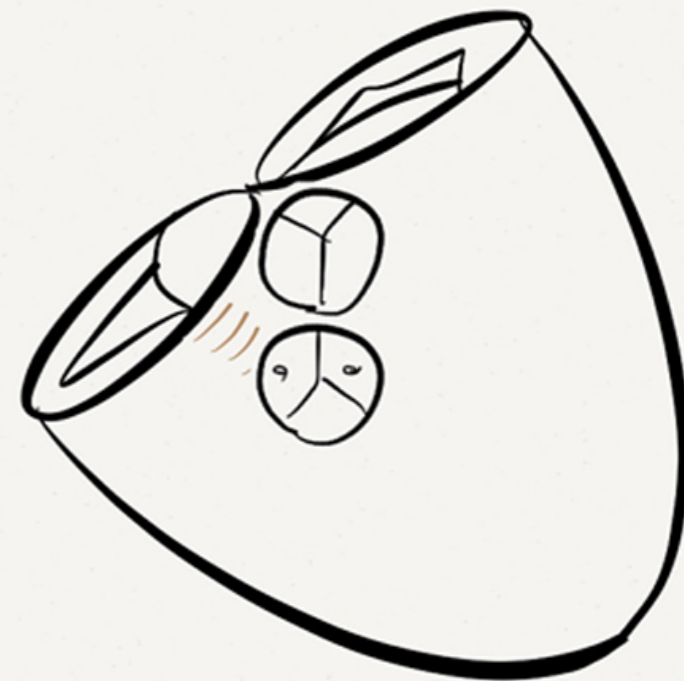

Bilateral
infundibulum

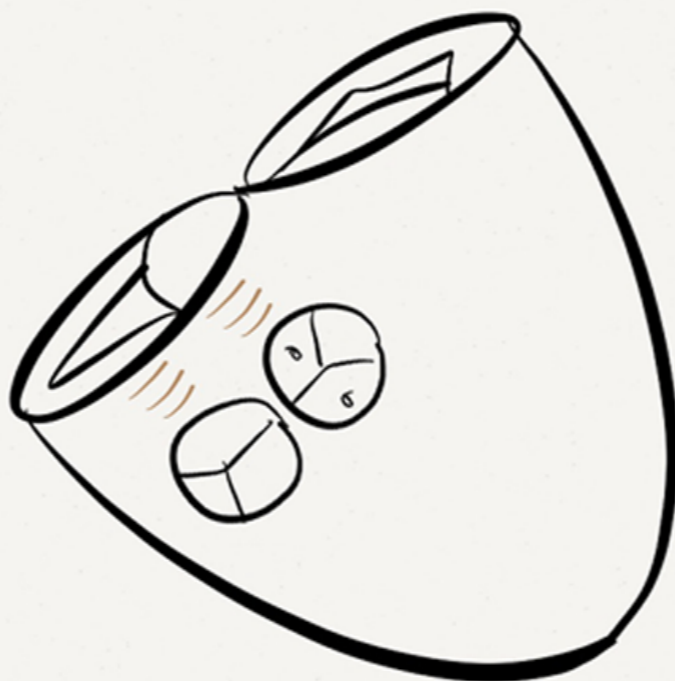

Bilaterally deficient
infundibulum

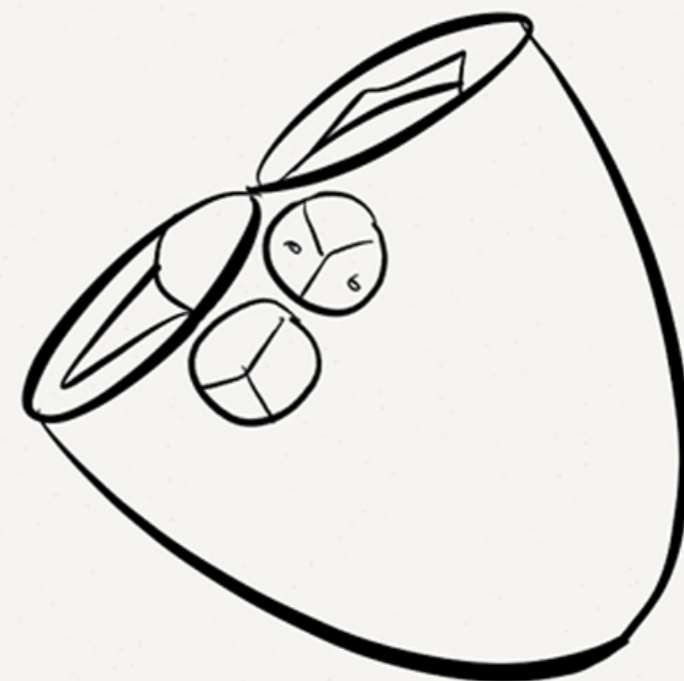

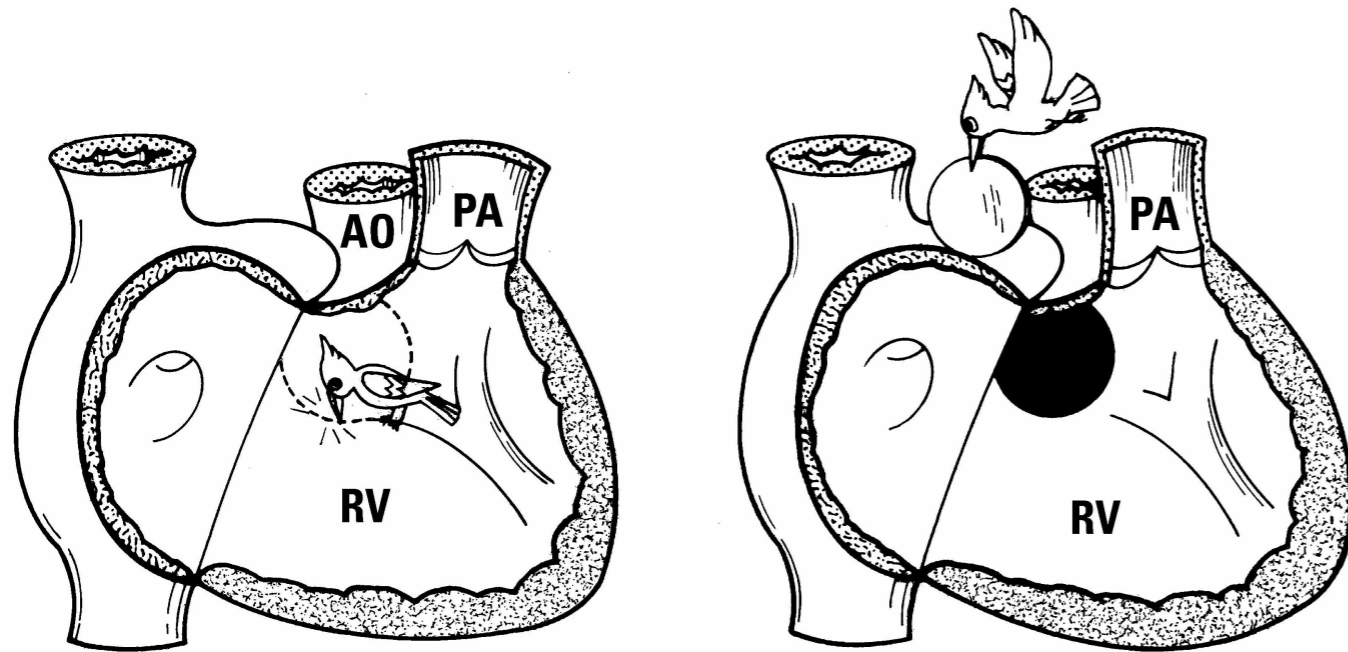

VSD AS A SIMPLE HOLE

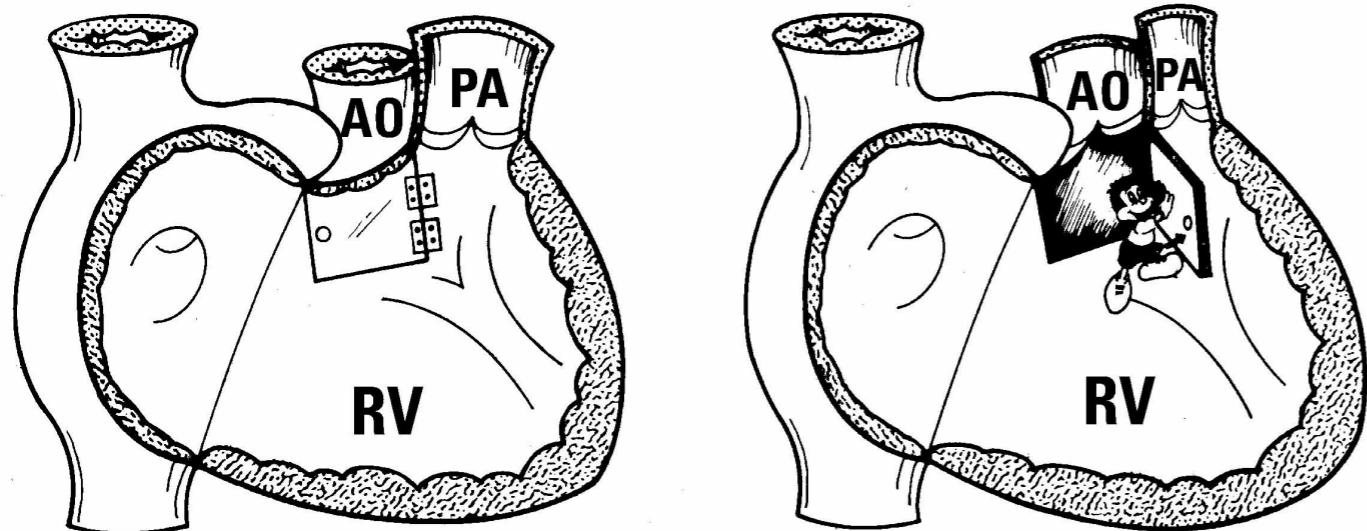

MALALIGNMENT TYPE VSD

MALALIGNMENT TYPE VSD'S

Tetralogy of Fallot

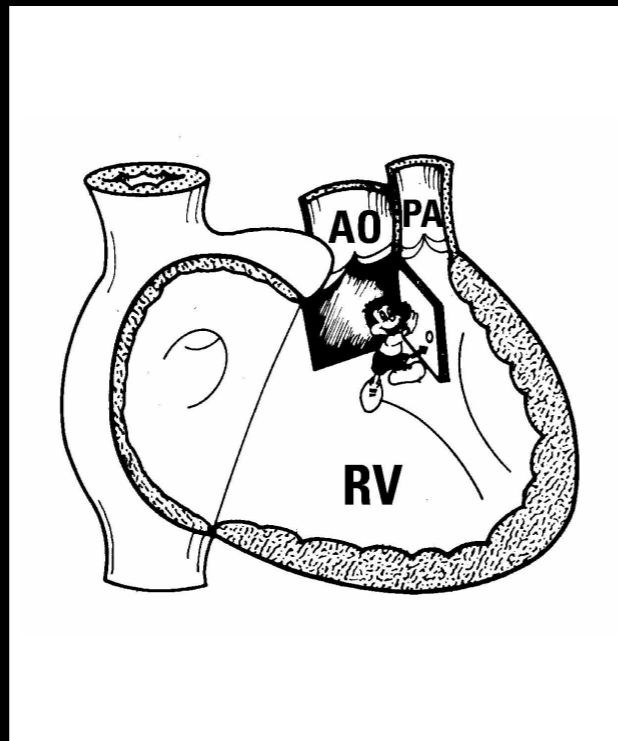

Aortic arch interruption or coarctation

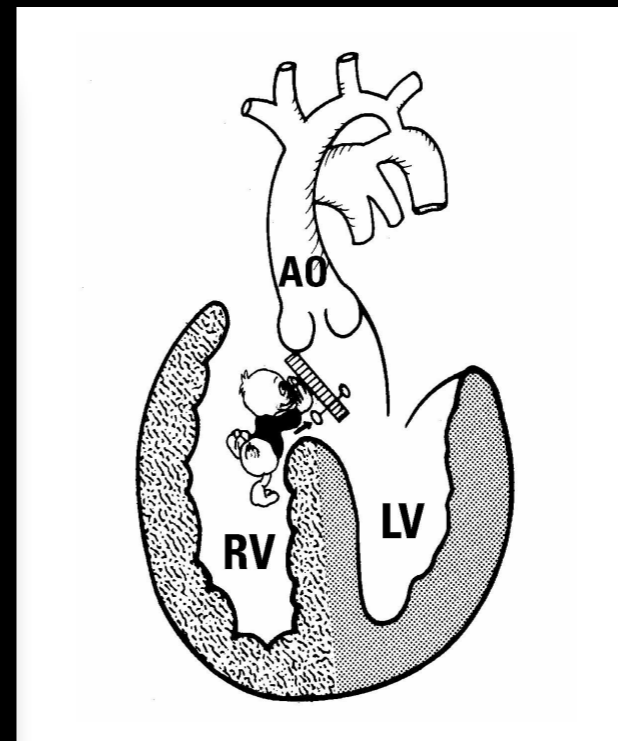

Tricuspid valve straddling & overriding

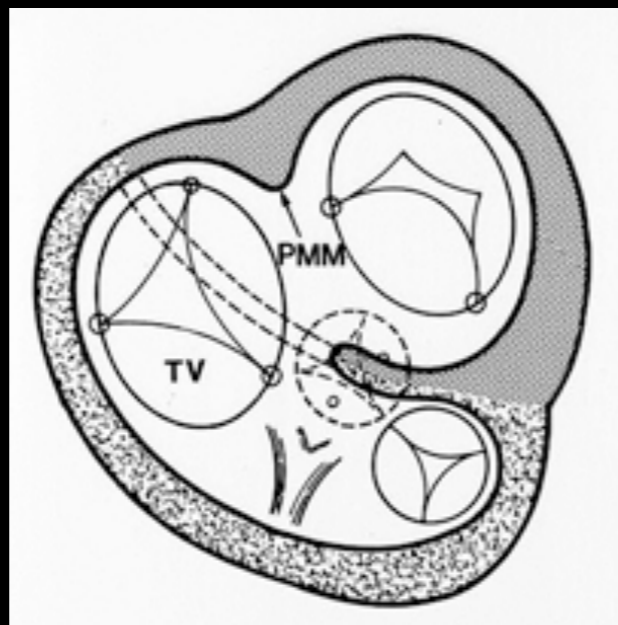

Mitral valve straddling & overriding

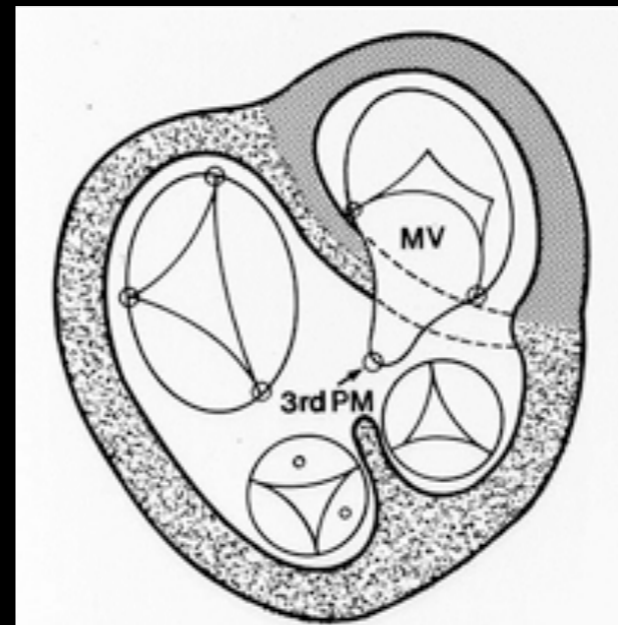

SEPTAL MALALIGNMENT

-Essential features to define-

- Malaligned part of the septum
- Mechanisms of malalignment
- Reference structure: In relation to what?
- Direction of malalignment
- Extent of malalignment

MECHANISMS OF MALALIGNMENT

Flap door mechanism

En bloc displacement

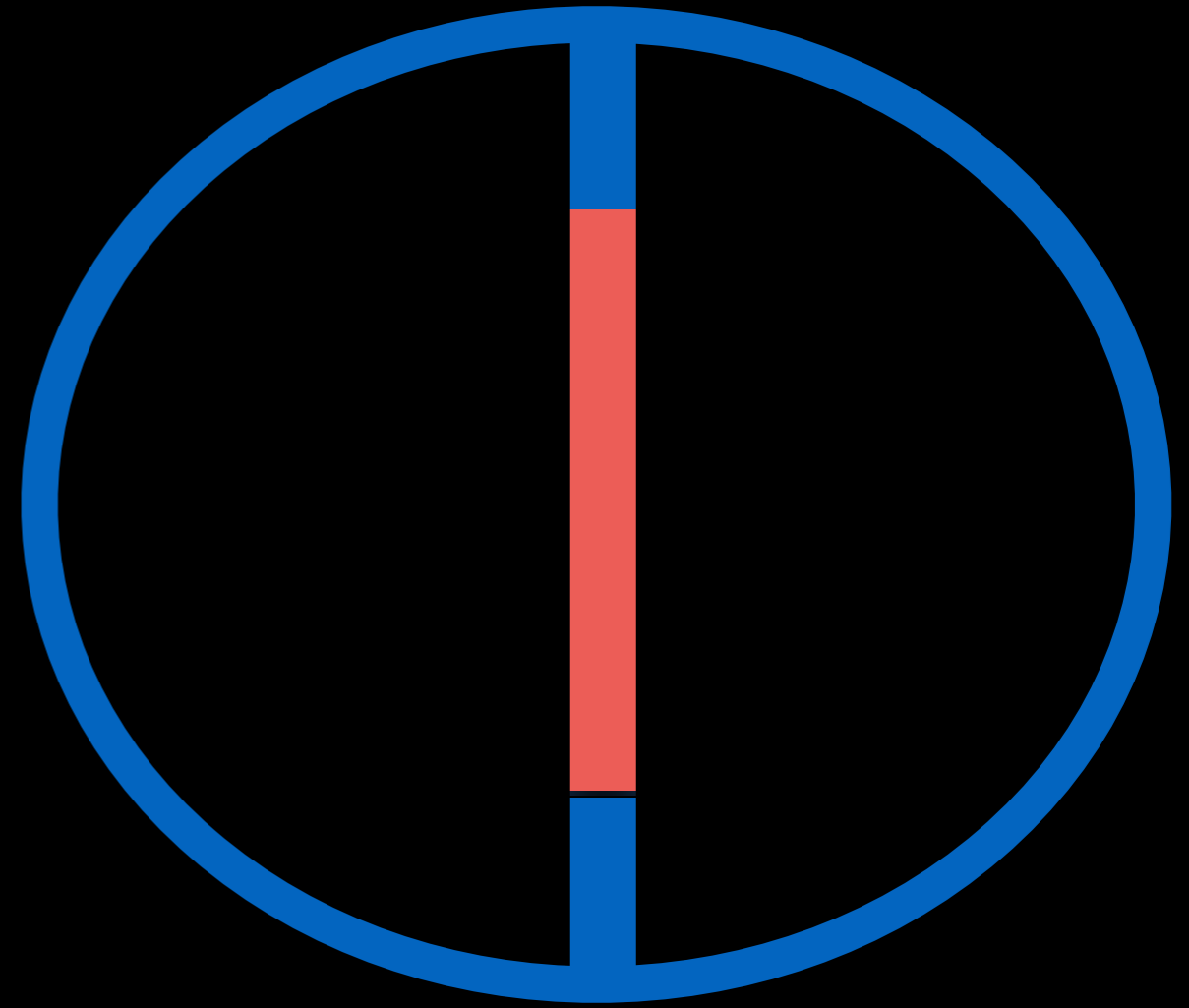
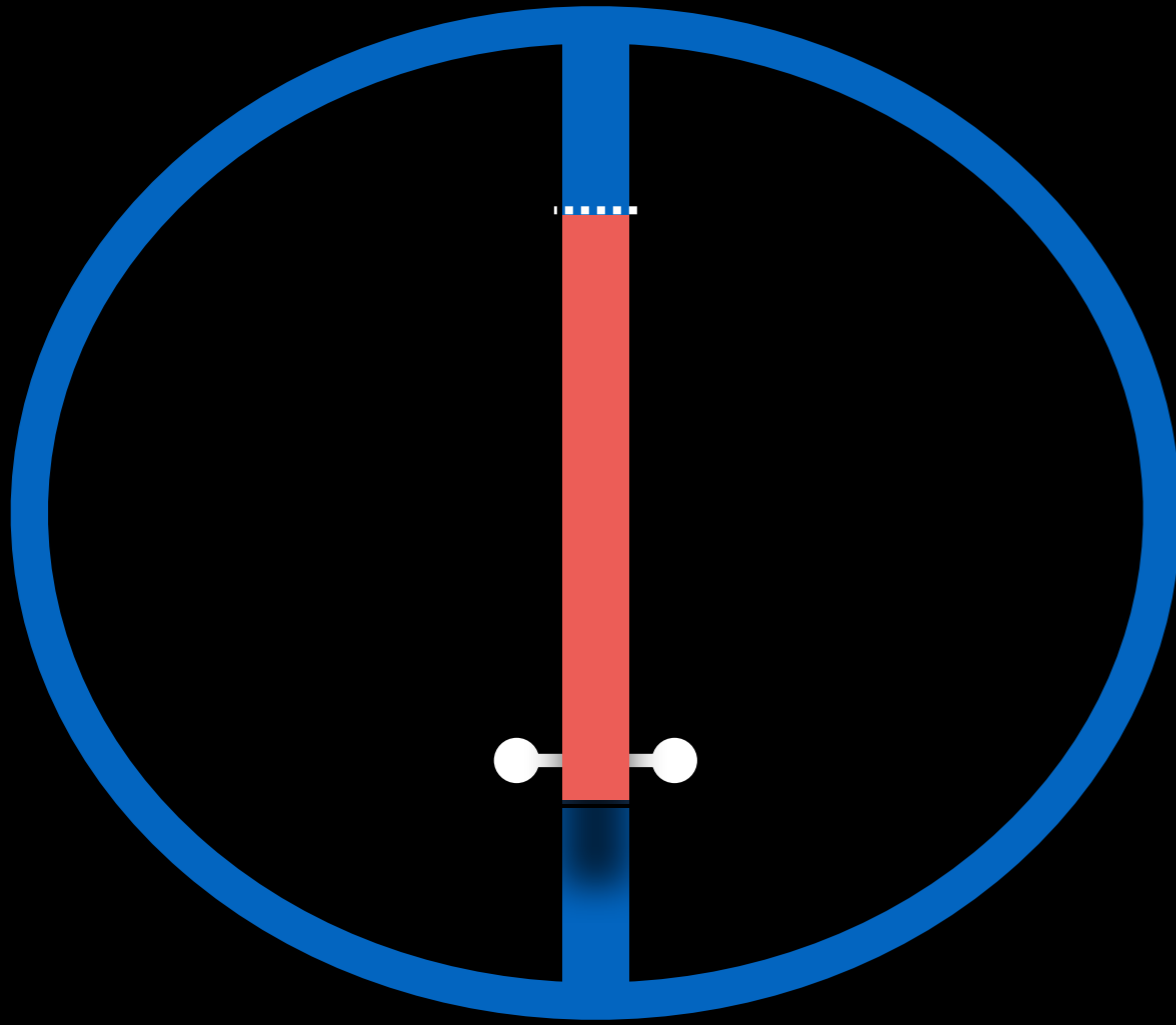

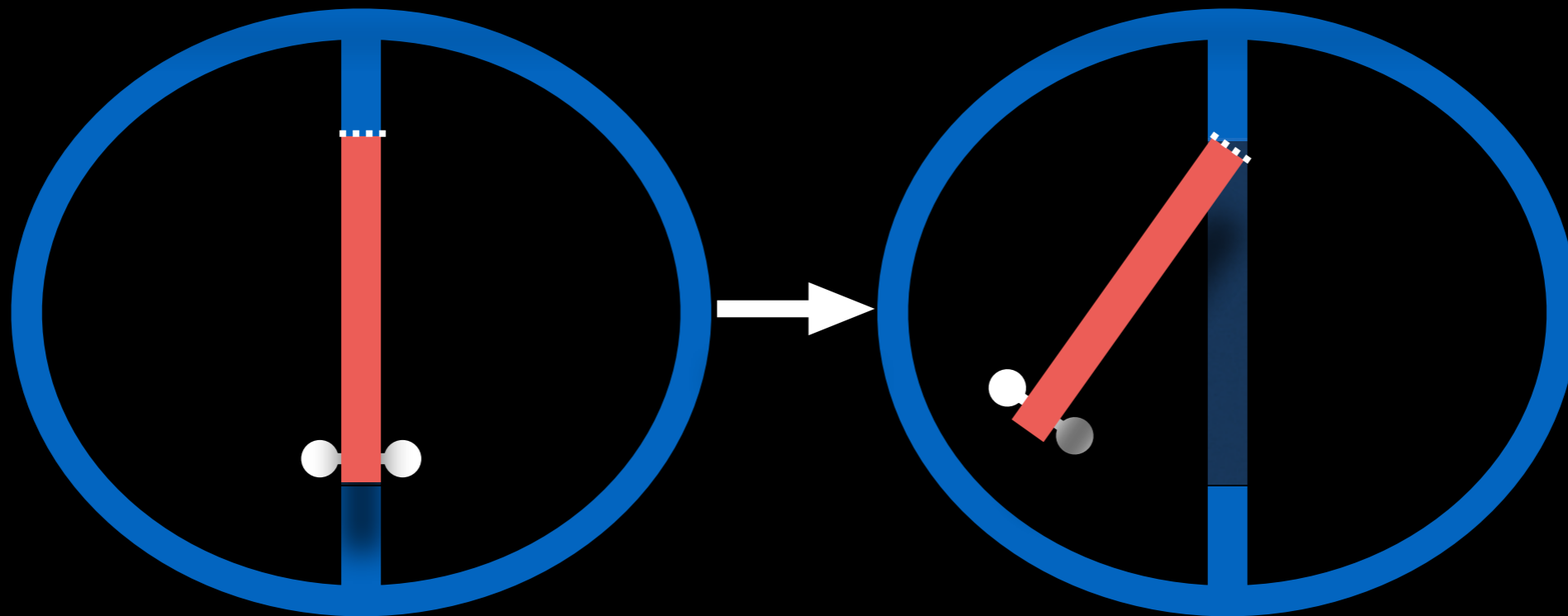

Flap-door mechanism

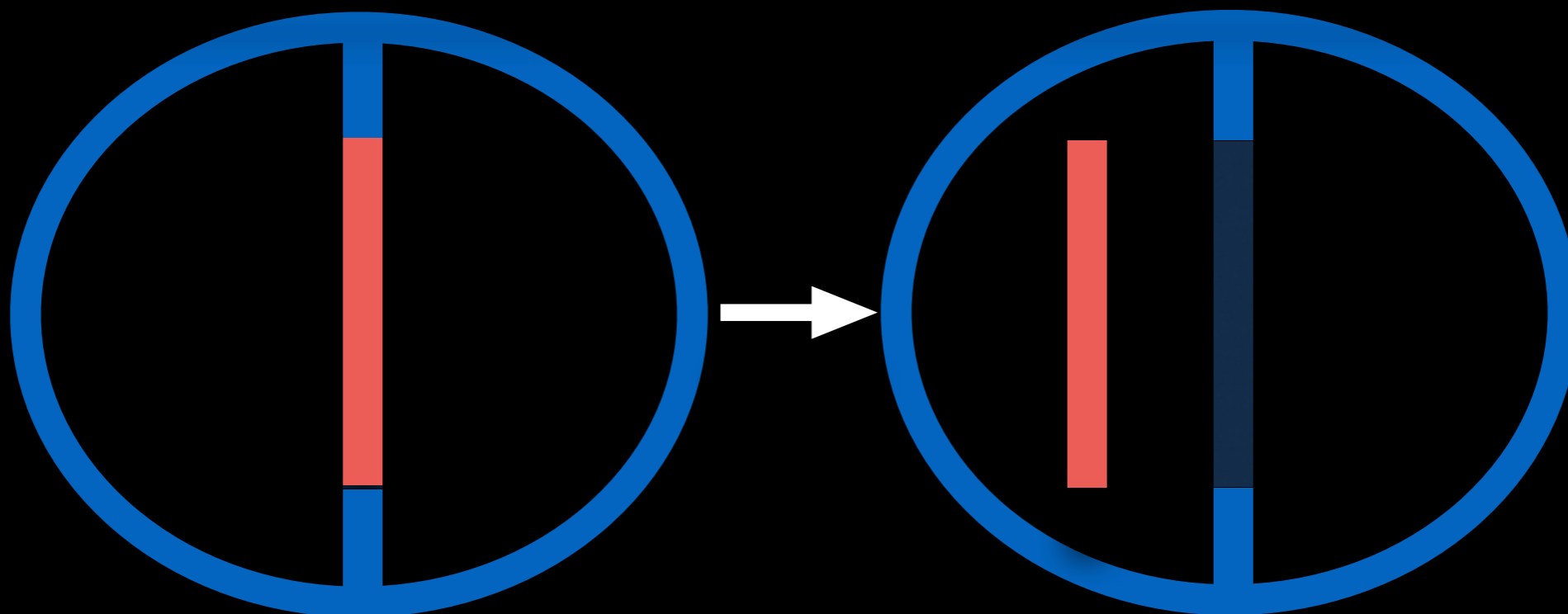

En bloc displacement

MECHANISMS OF MALALIGNMENT

OUTLET SEPTAL MALALIGNMENT

Flap door mechanism

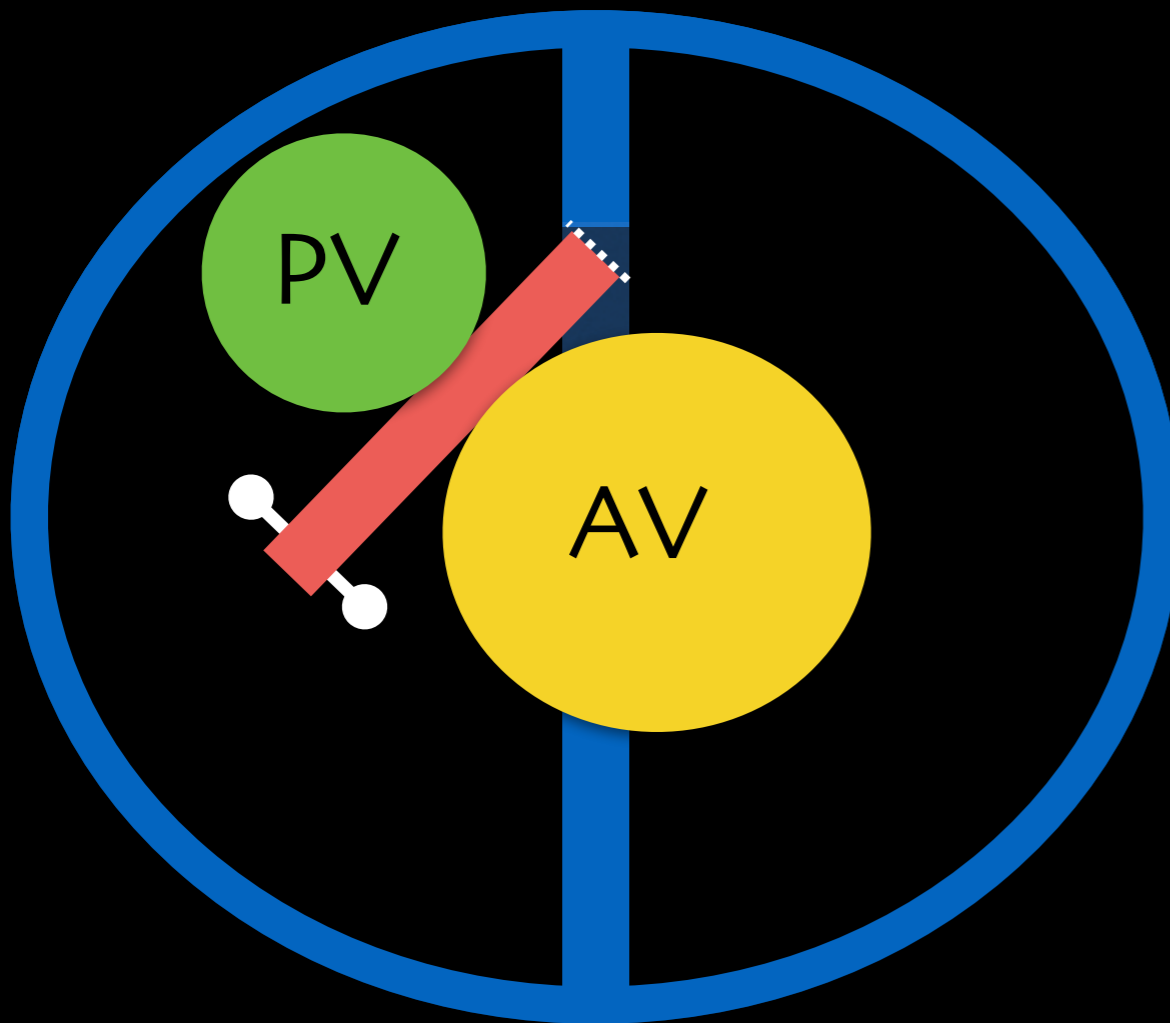

Examples: TOF, DORVs

En bloc displacement

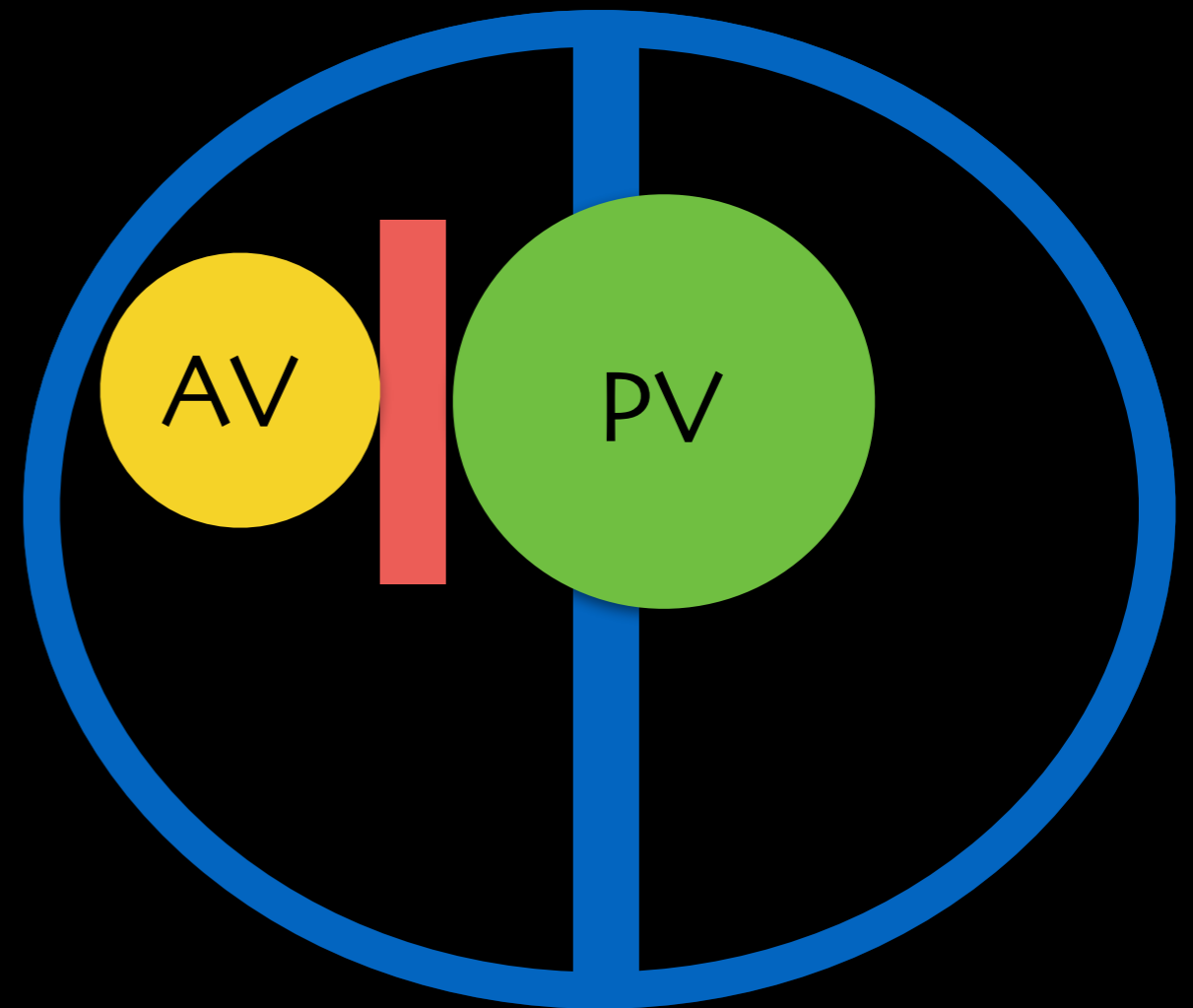

DORV
(Some of Taussig-Bing's)

MECHANISMS OF MALALIGNMENT

Straddling / Overriding AV Valves
Flap door mechanism

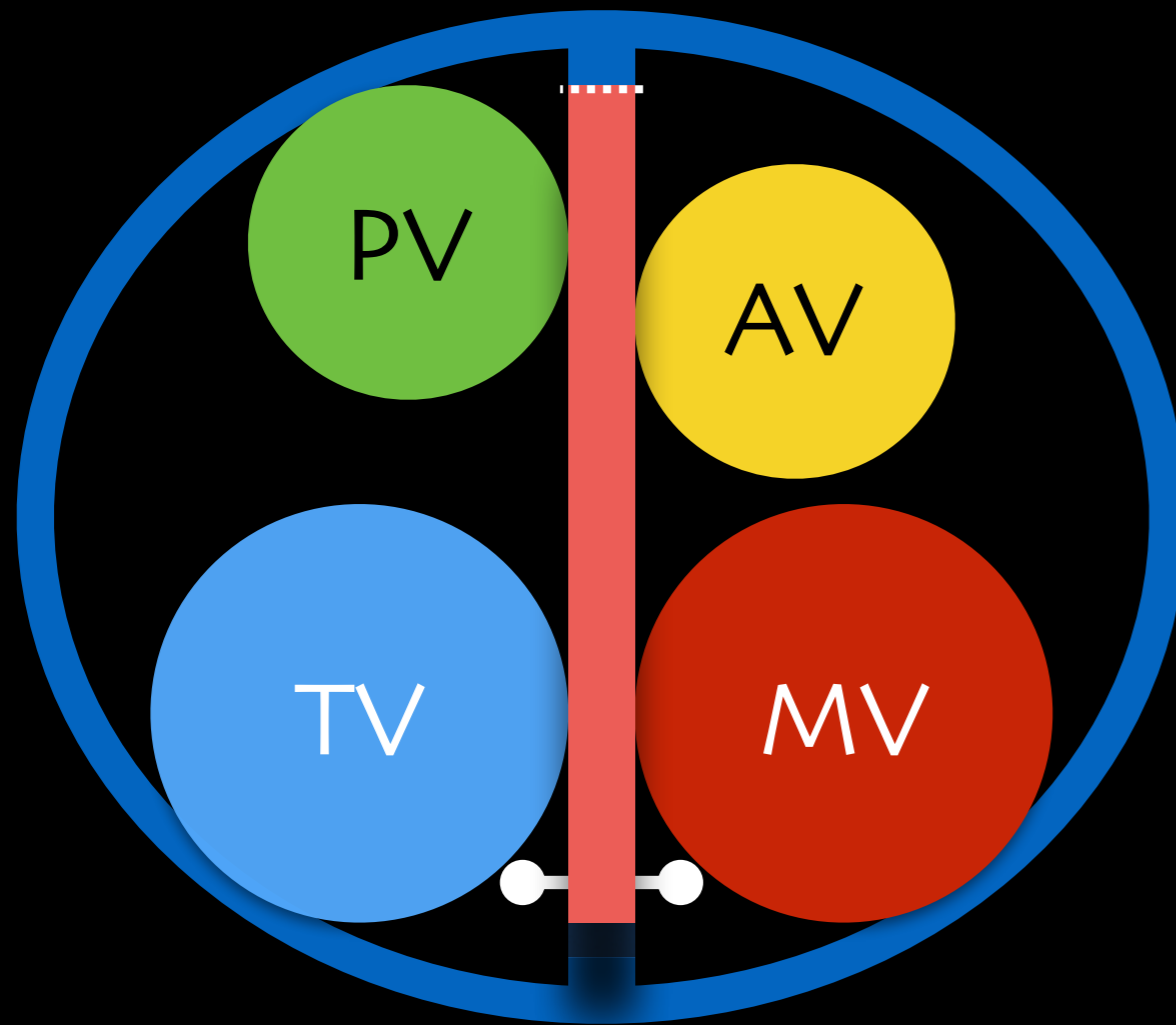

Pulmonary stenosis

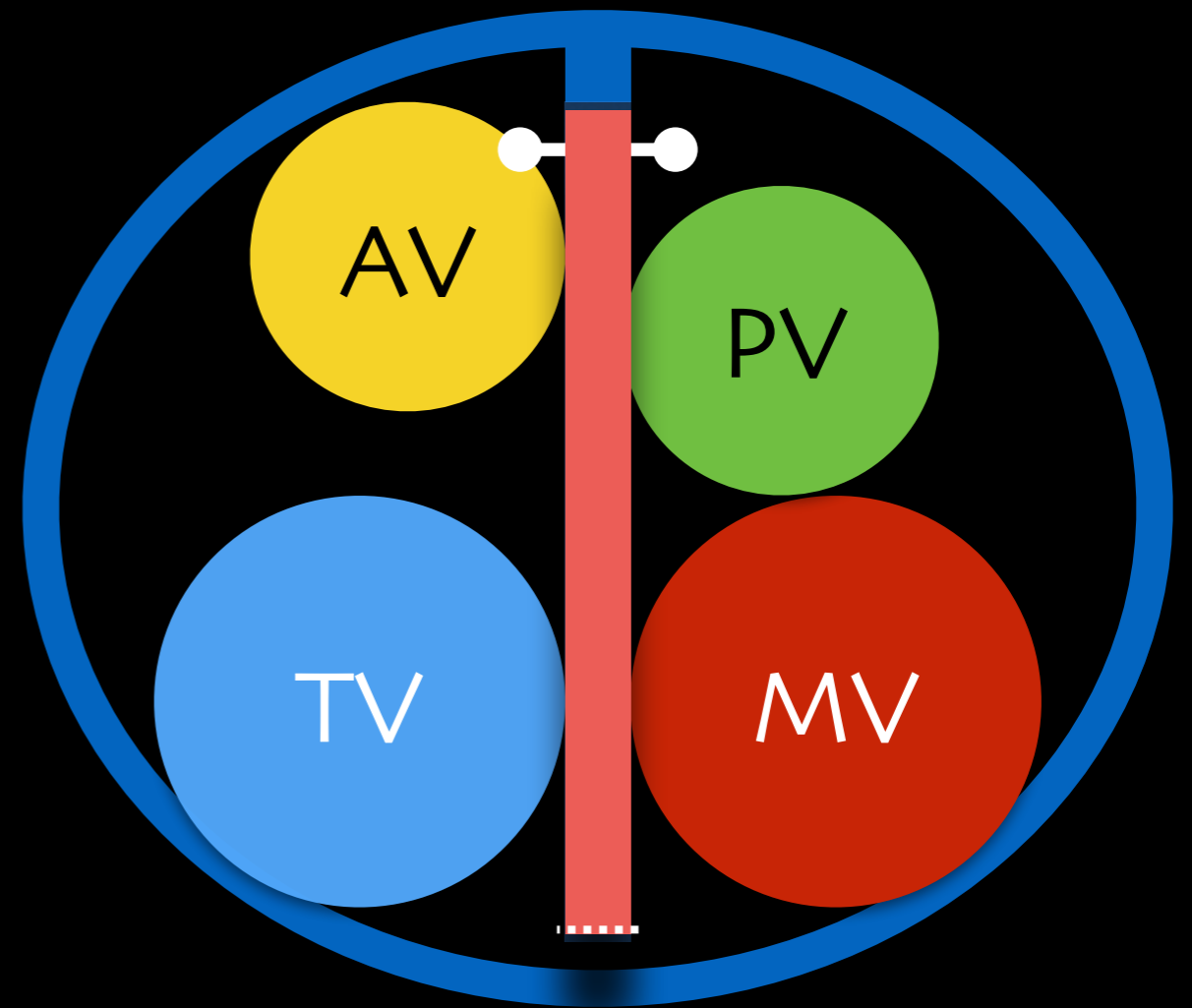

DORV

SEPTAL MALALIGNMENT

-Essential features to define-

- Malaligned part of the septum
- Mechanisms of malalignment
- Reference structure: In relation to what?
- Direction of malalignment
- Extent of malalignment

OUTLET SEPTAL MALALIGNMENT

- TOF
- DORV
- DOLV
- COA type VSD

OUTLET SEPTUM

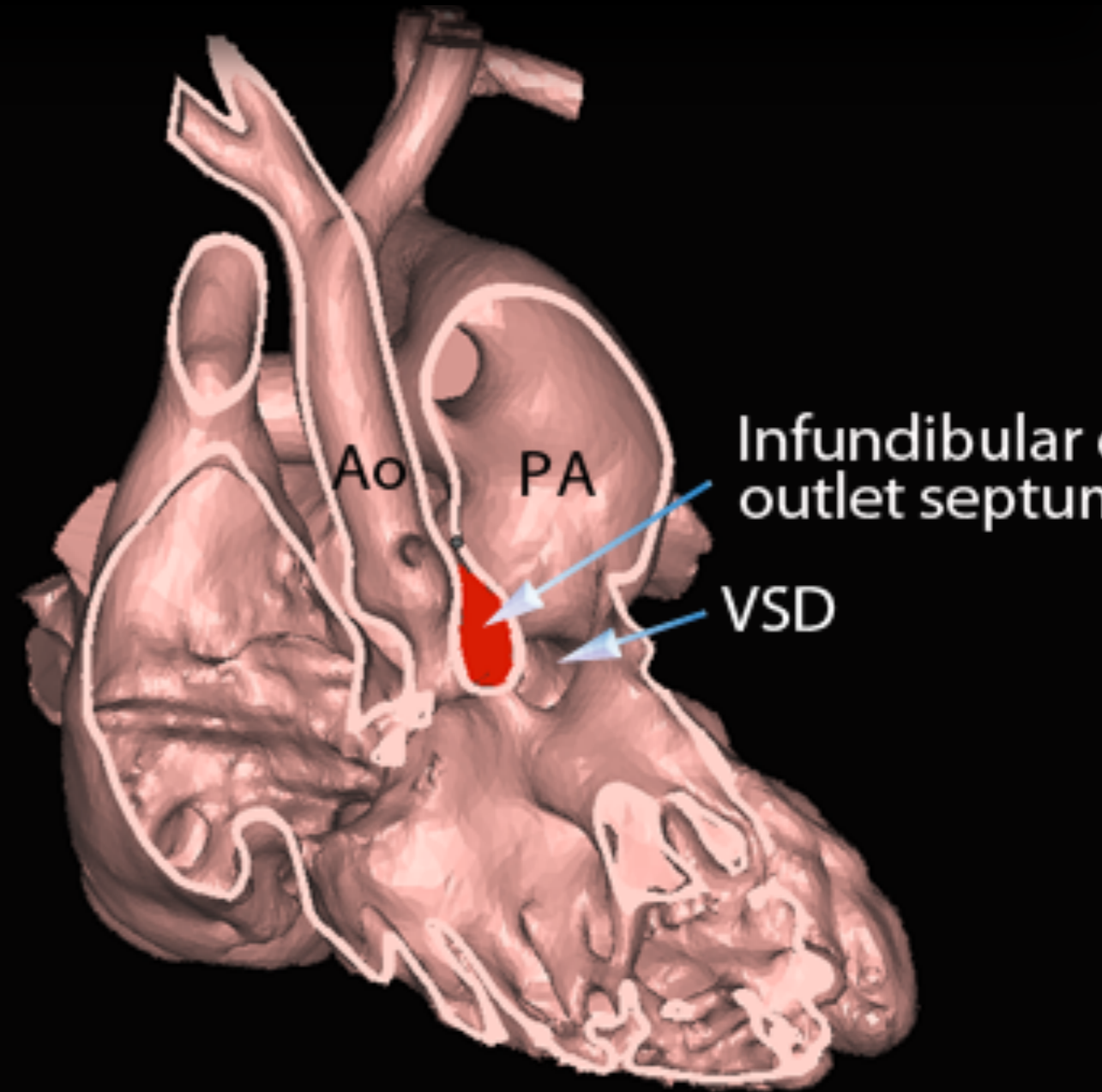
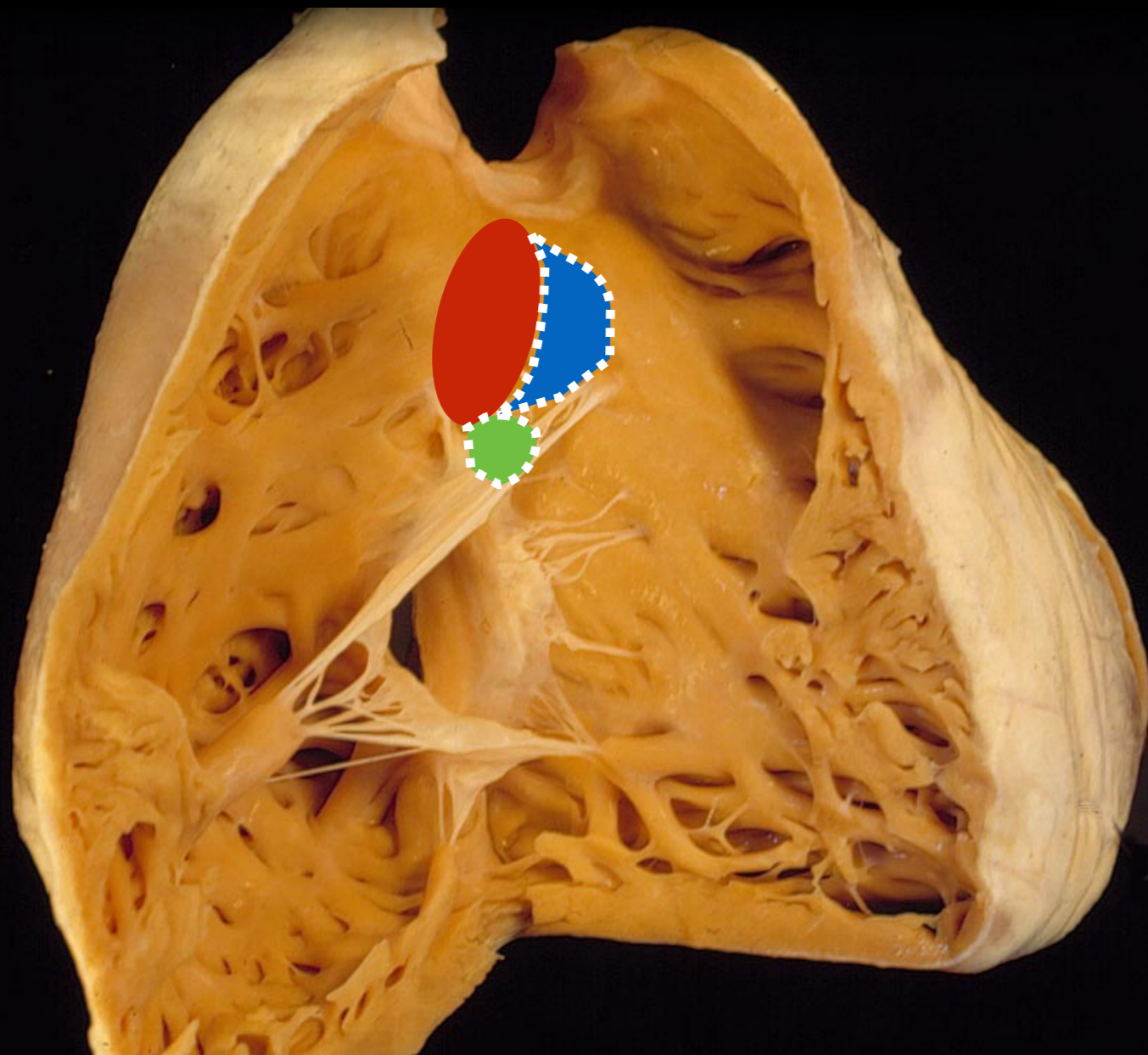

- Divides the right and left ventricular outflow tracts.
- Divides the subpulmonary and subaortic outflow tracts.

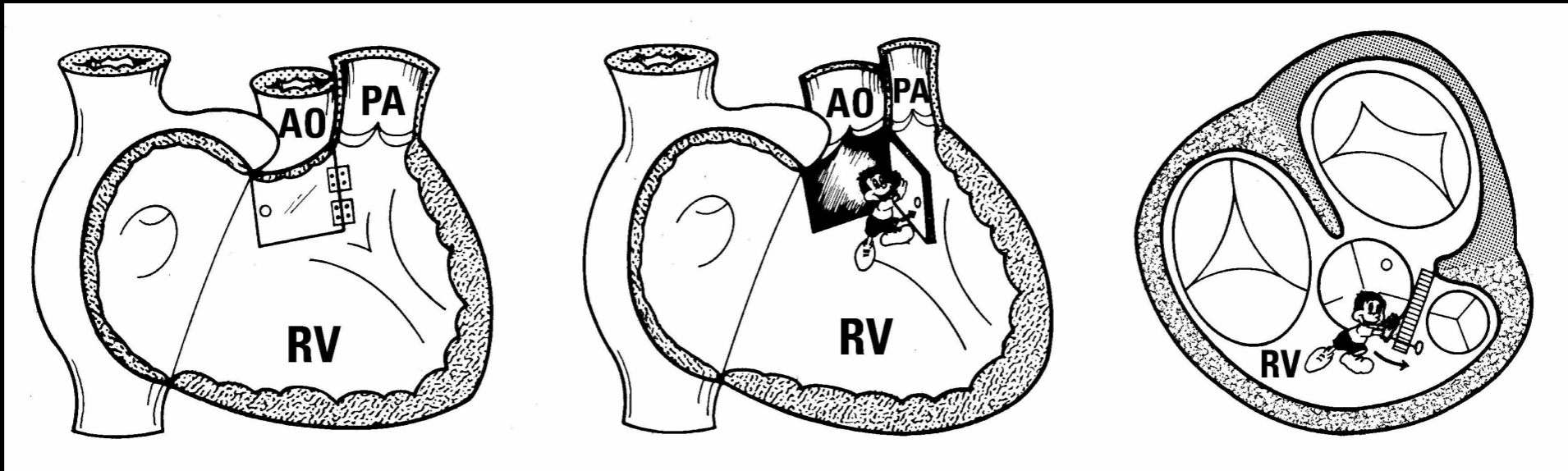
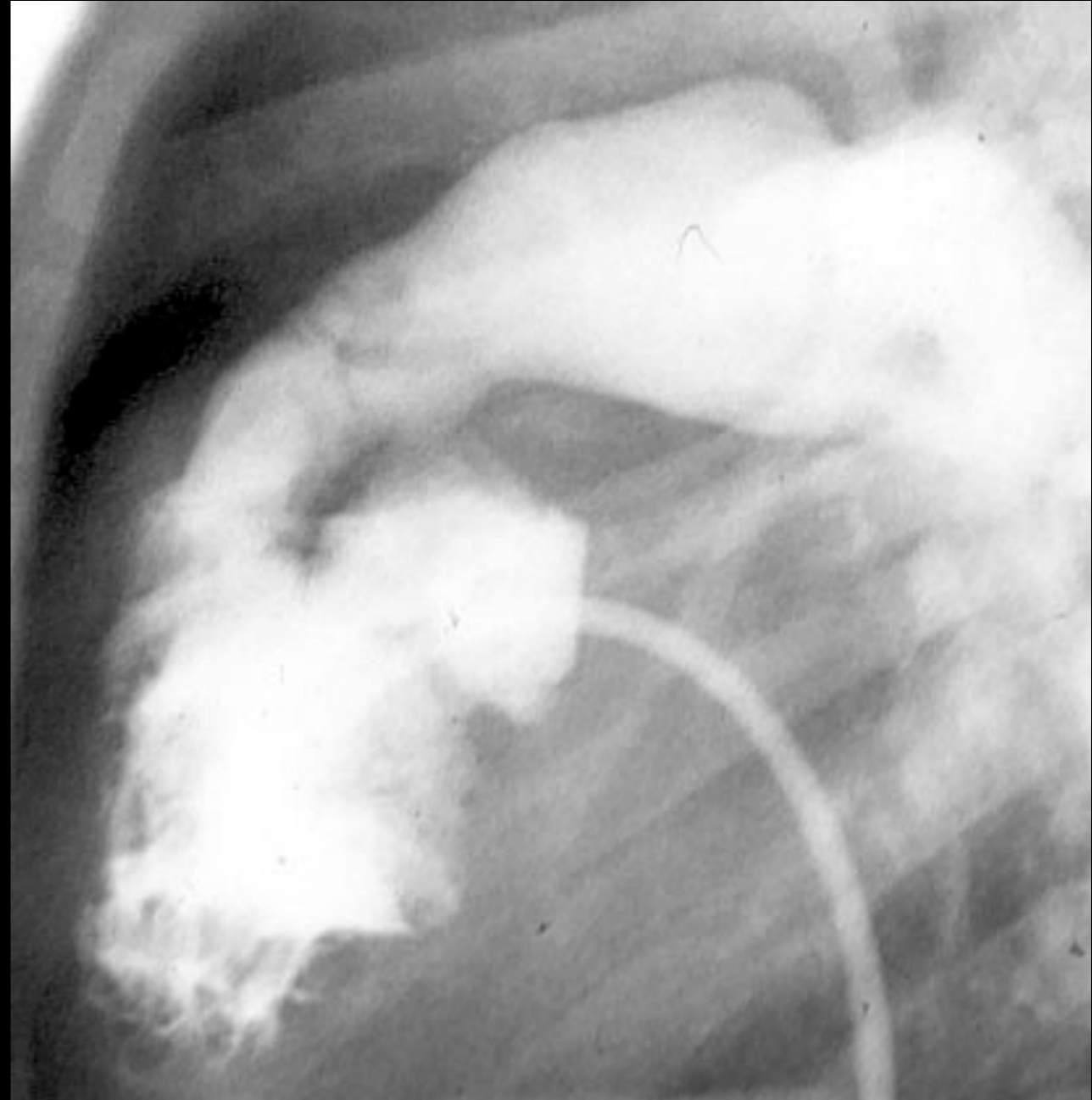
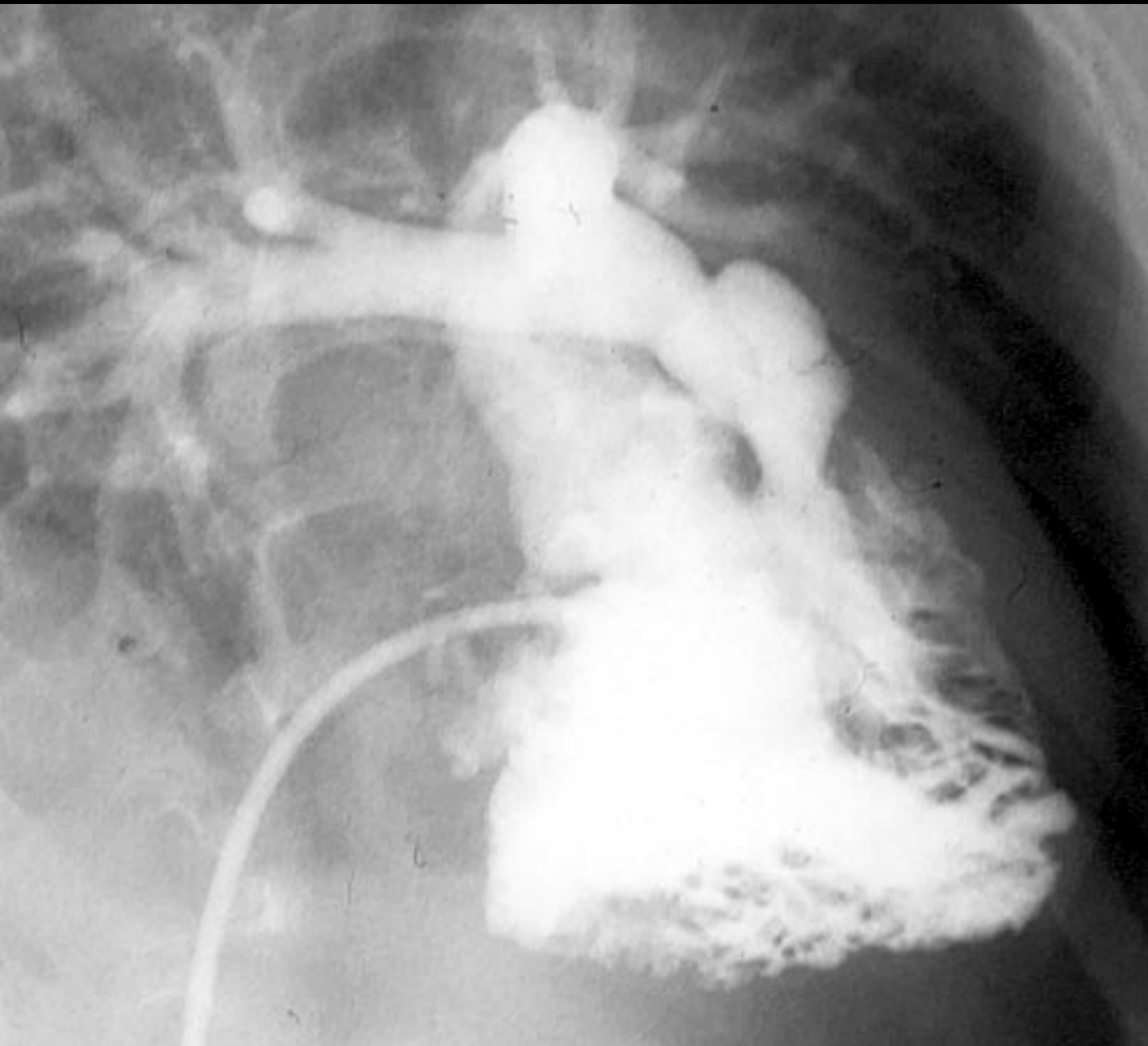

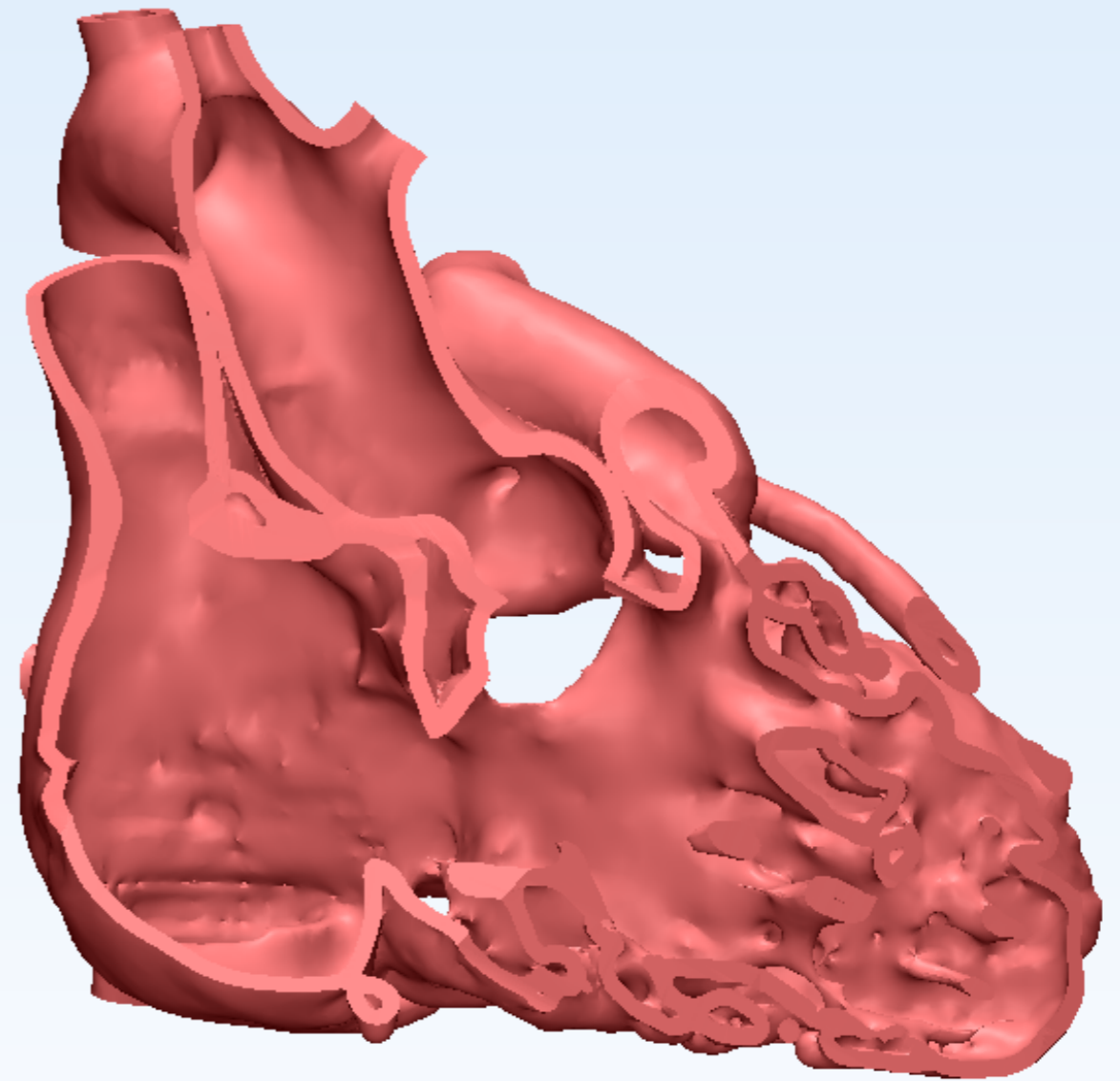
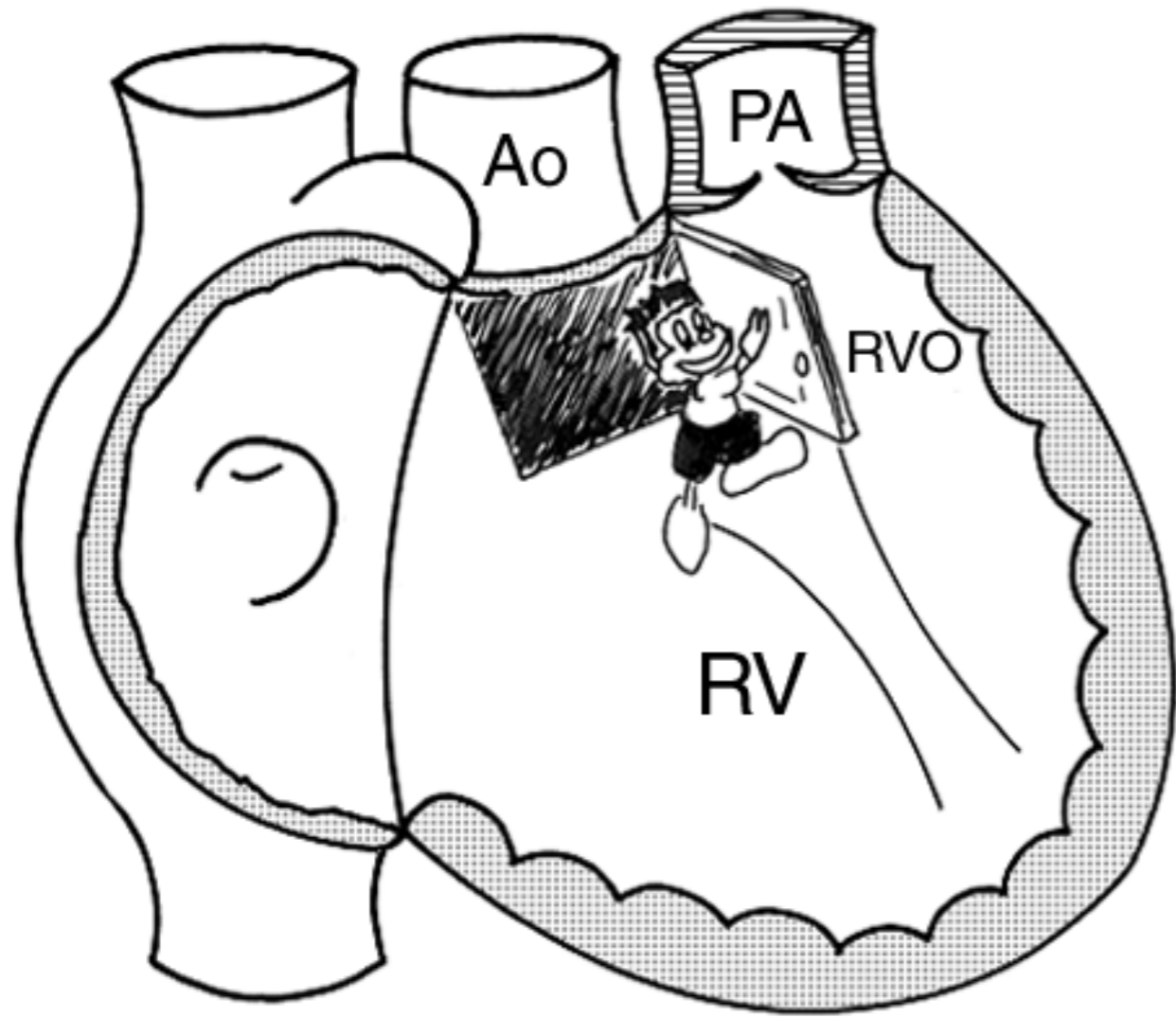

Leftward, anterior and superior deviation of the outlet septum relative to the rest of the septum.

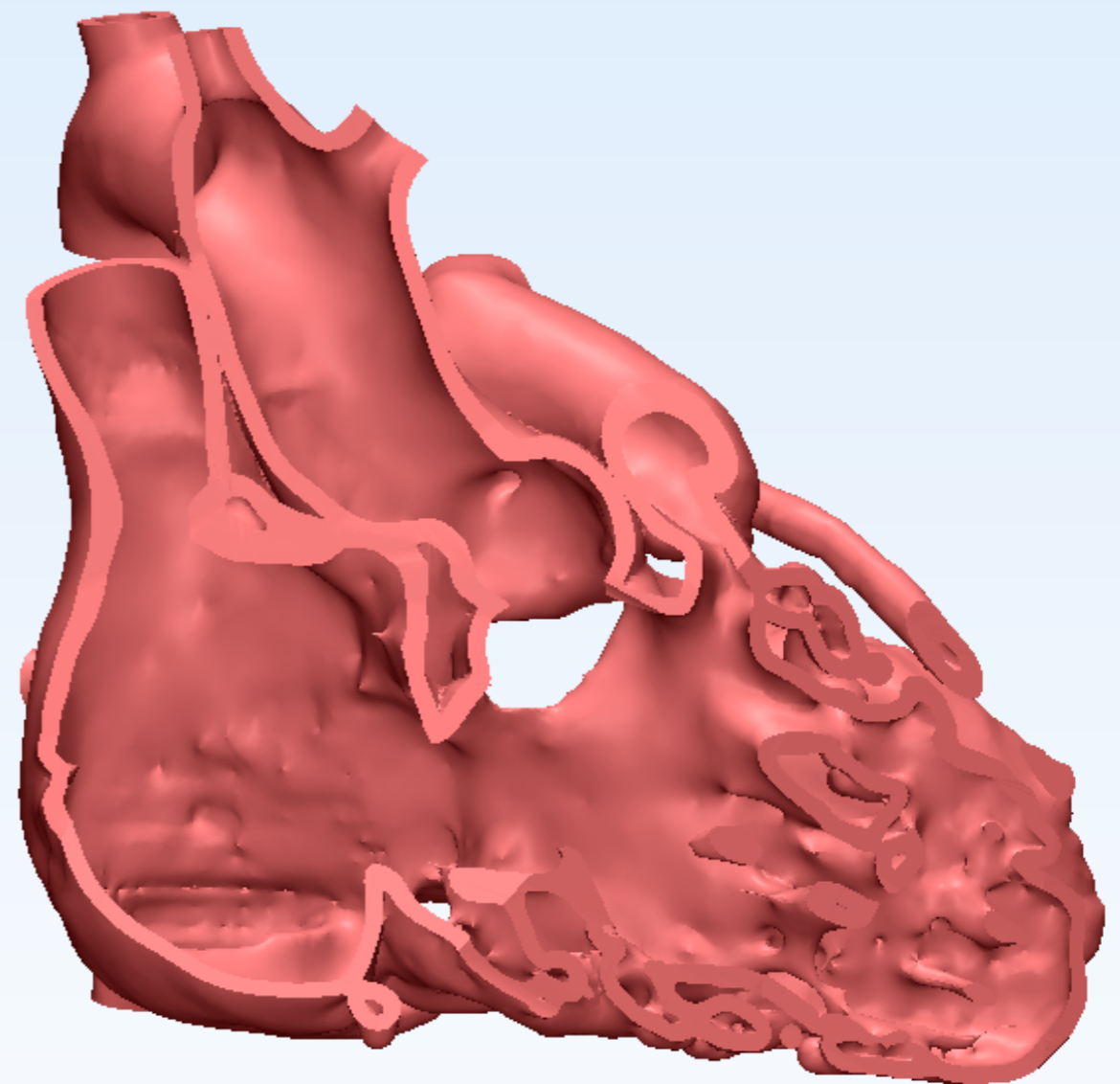
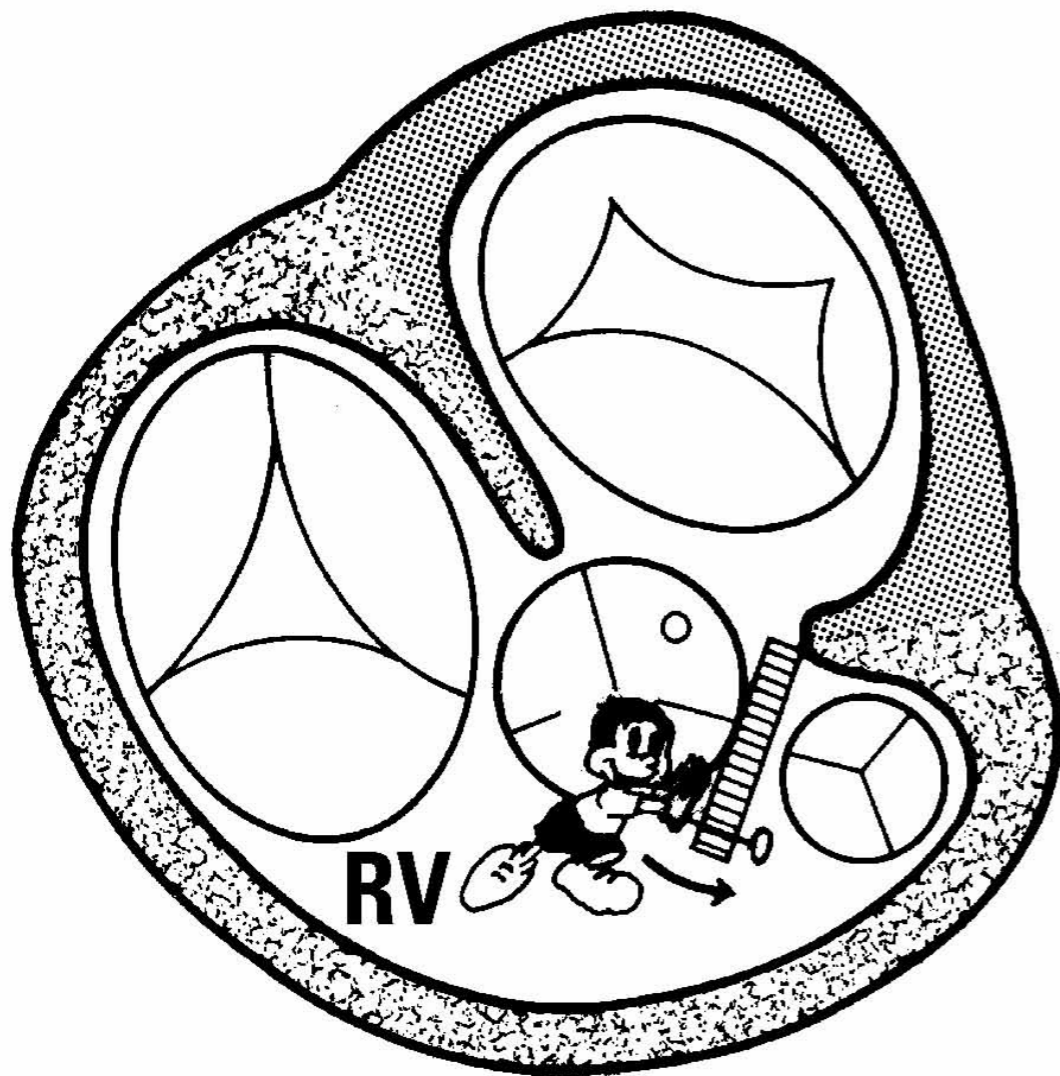

Malaligned part: Outlet septum

Mechanism: Flap door with hinge on the left

Reference structure: Rest of the ventricular septum

Direction: Leftward, anterior and superior

Extent: 80% aortic overriding and moderate to severe sub-pulmonary stenosis

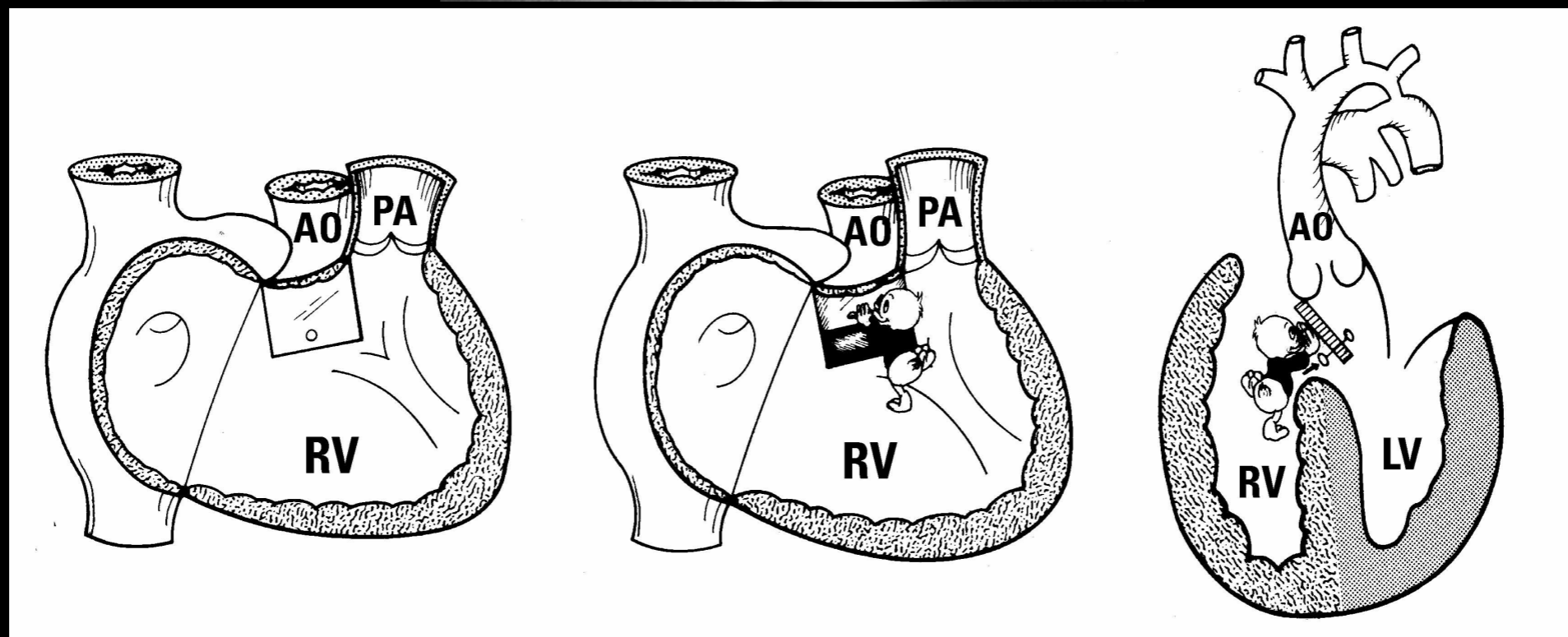
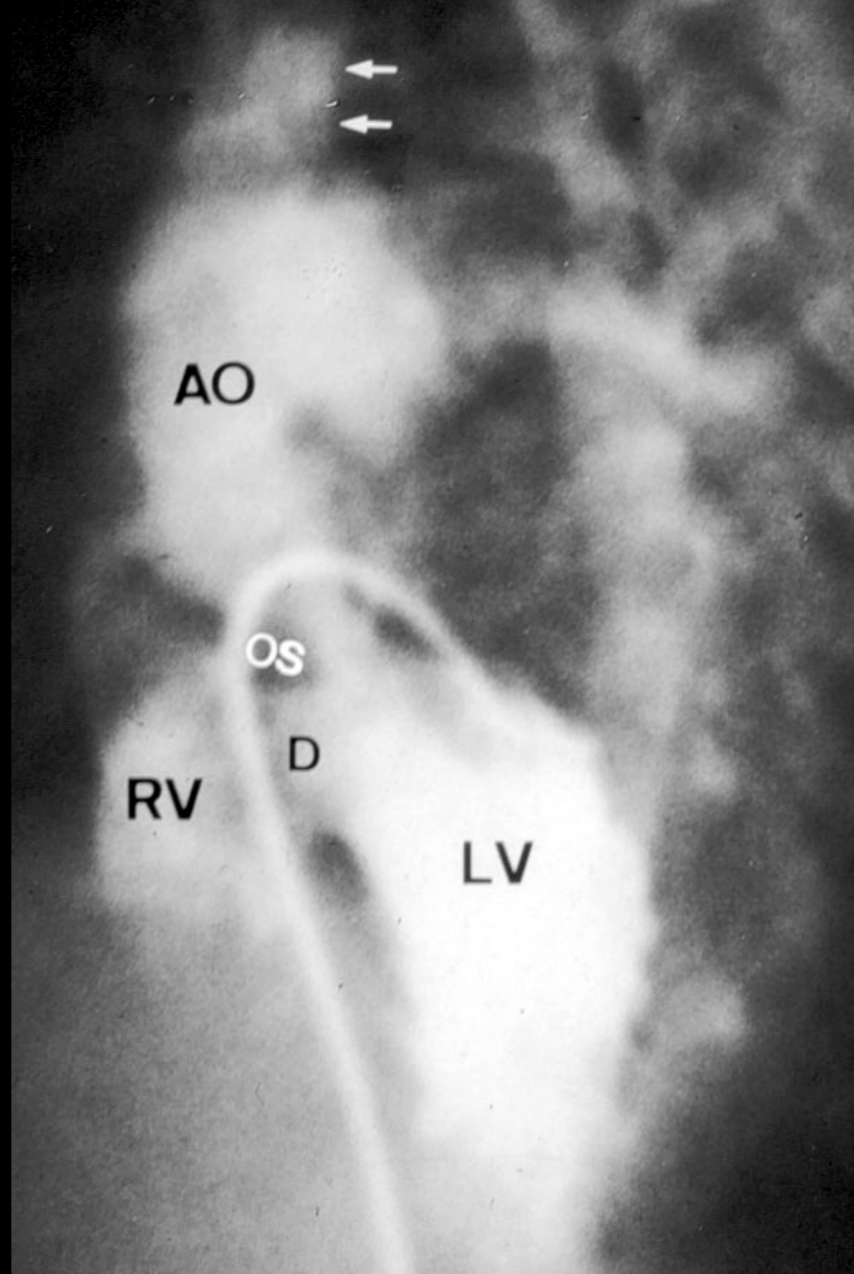

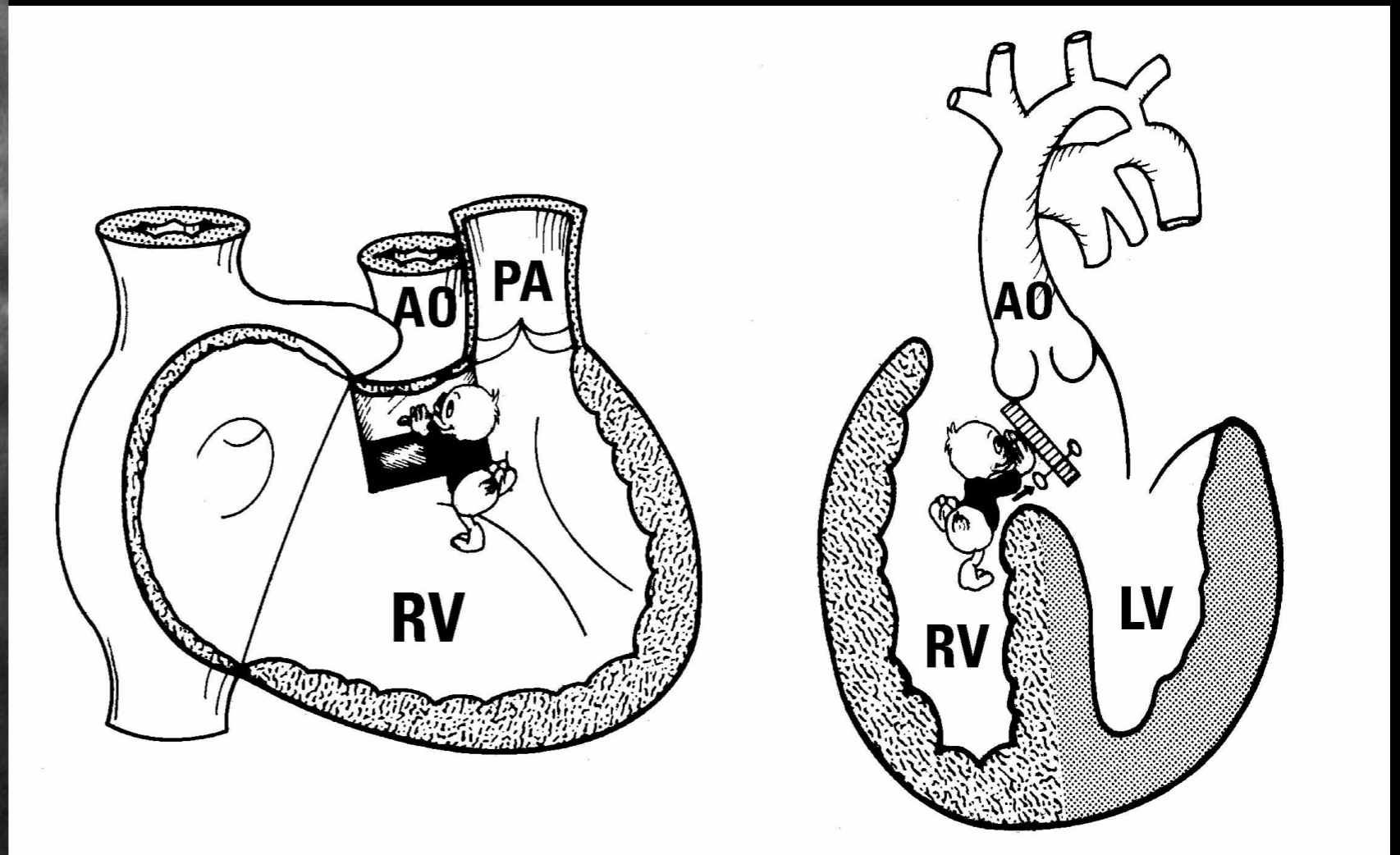
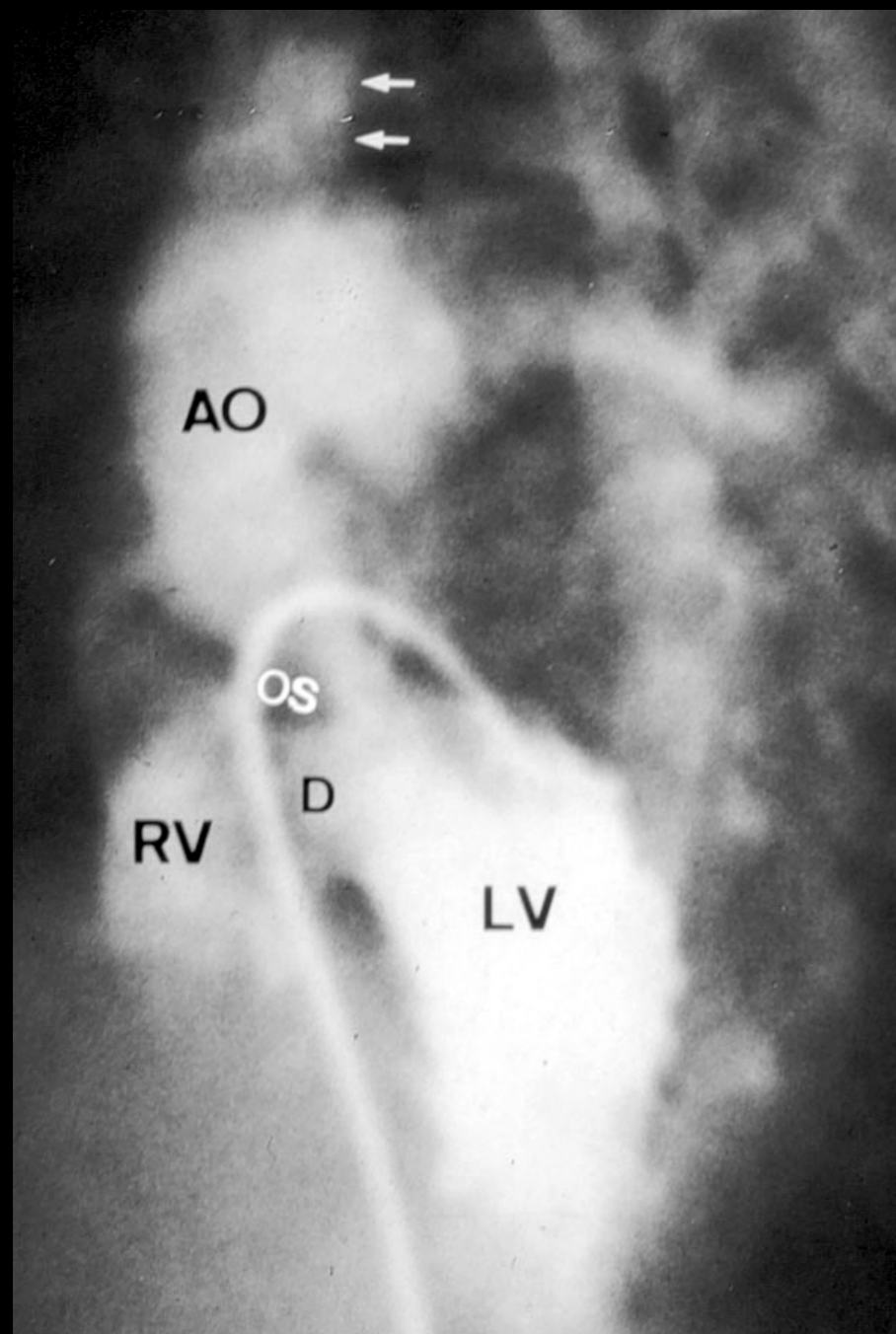

Malaligned part: Outlet septum

Mechanism: Flap door hinge on the top

Reference structure: Rest of the ventricular septum

Direction: Posterior and superior

Extent: Moderate LVOTO

Malaligned outlet septum

LVOTO

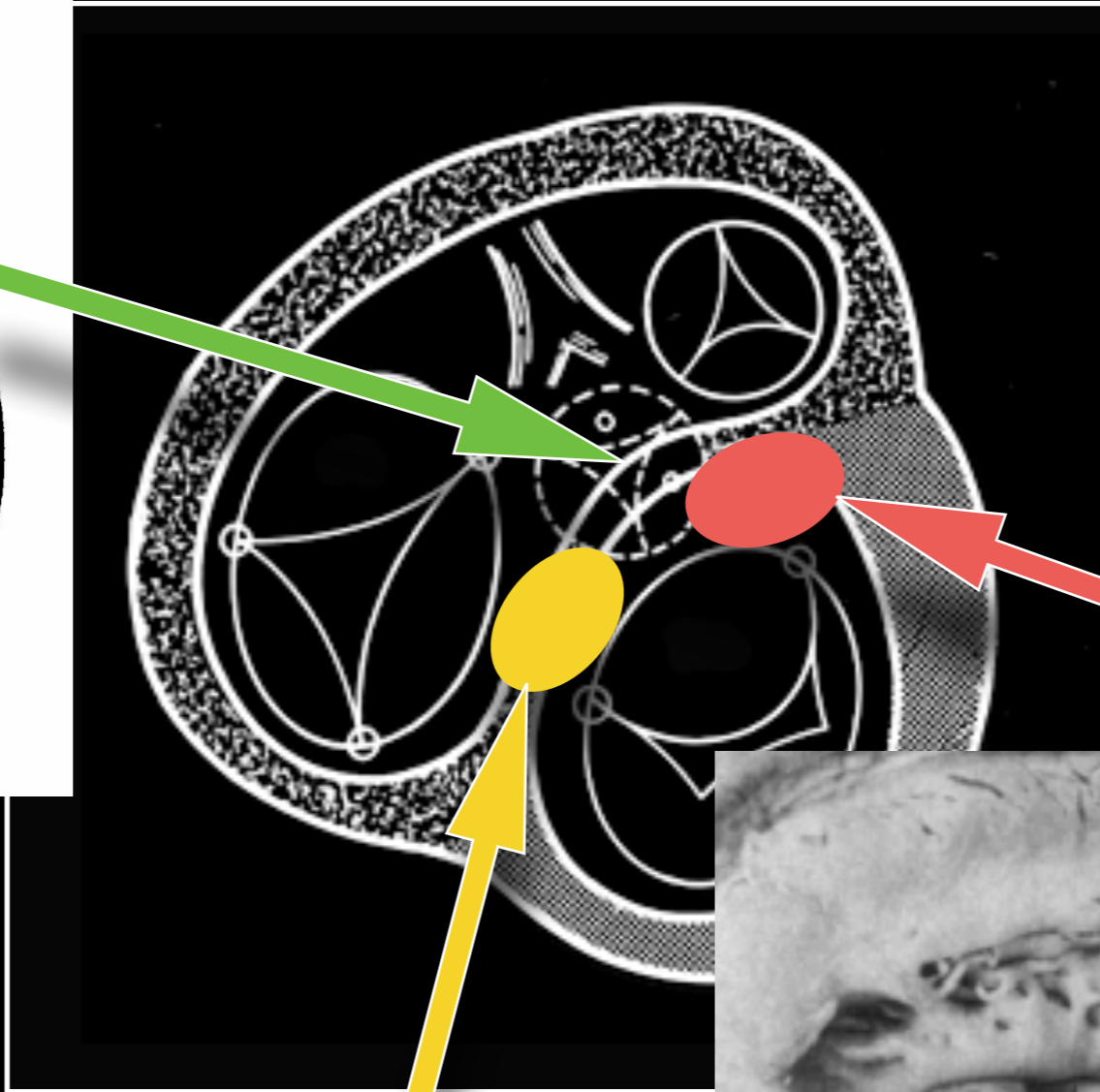
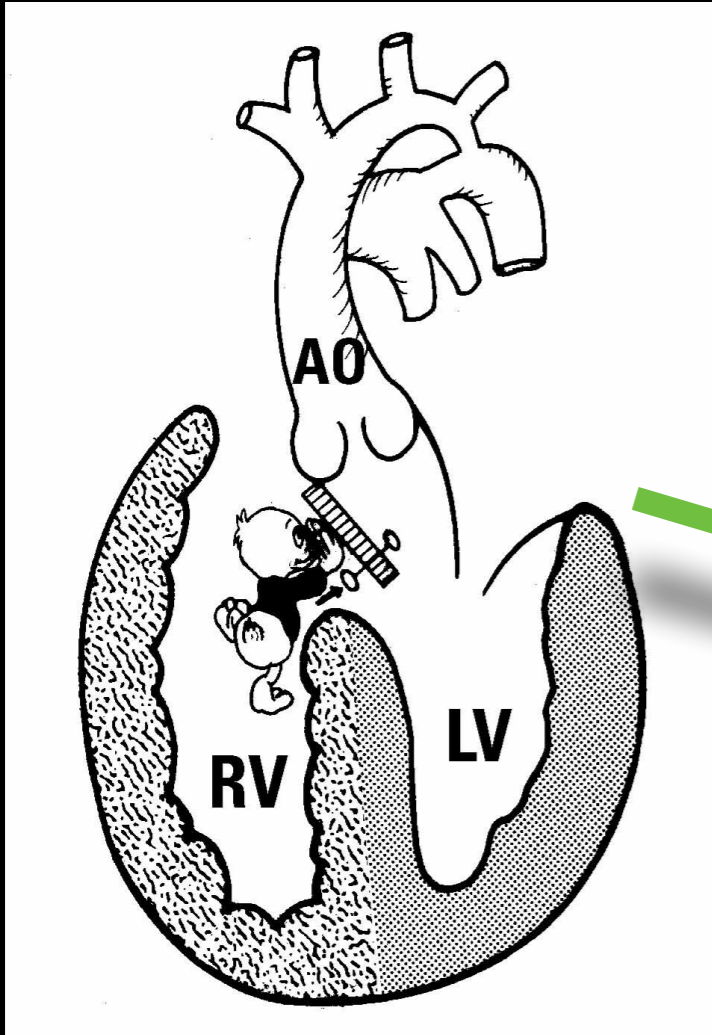

Anterolateral muscle bundle

Anteroseptal twist

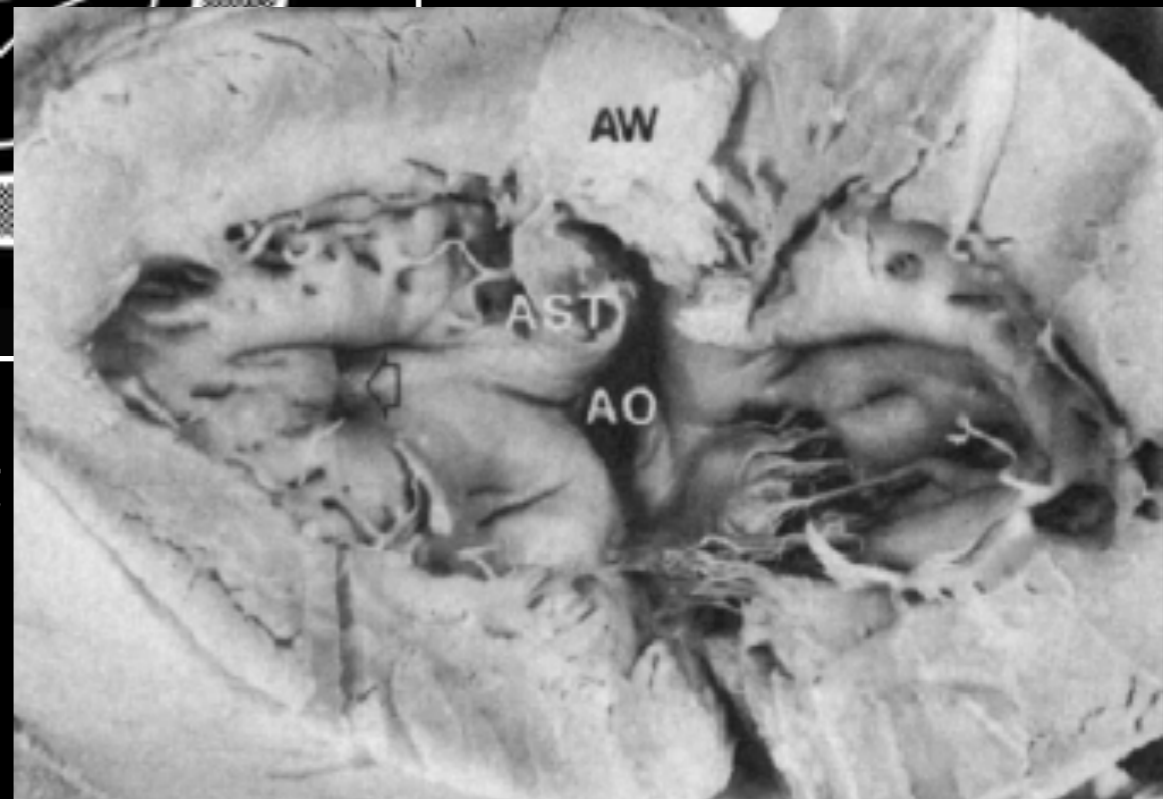

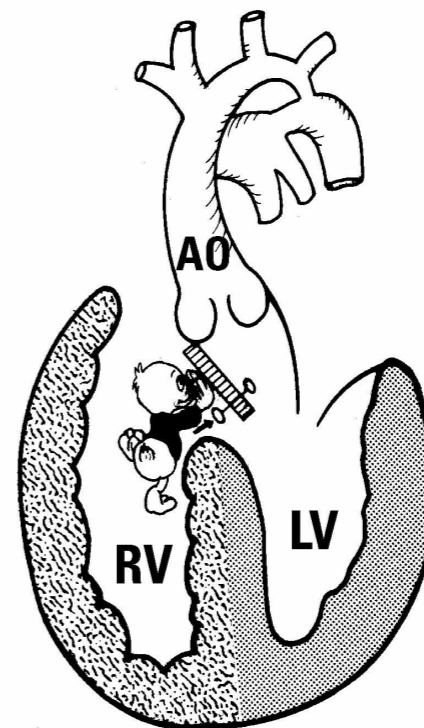
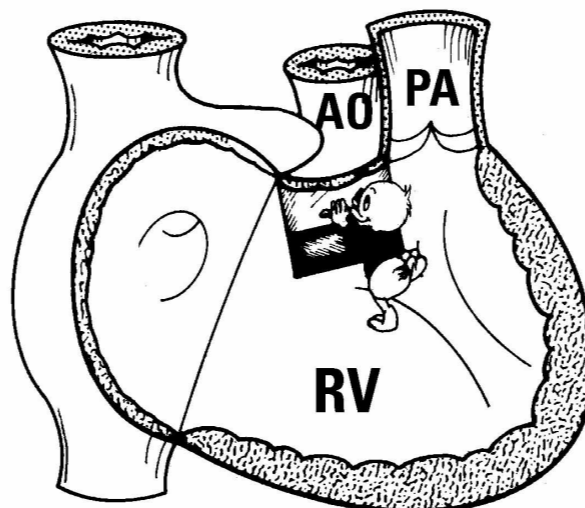
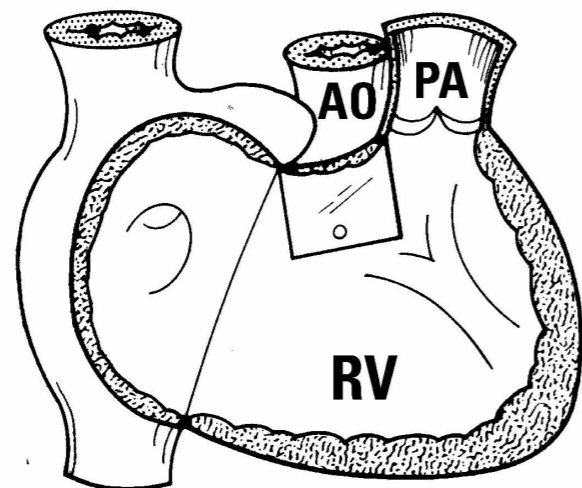
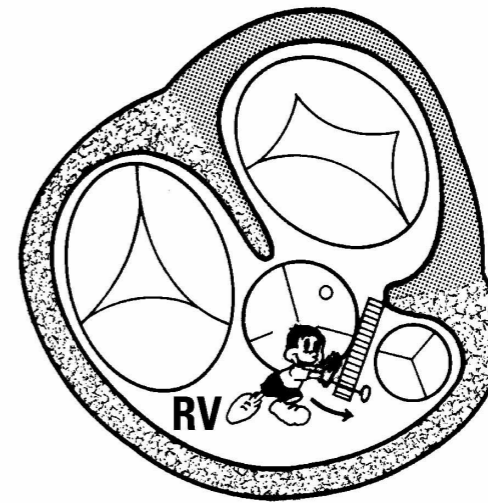
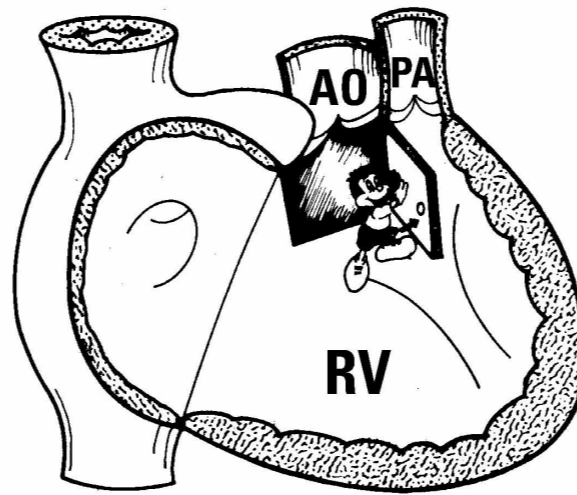
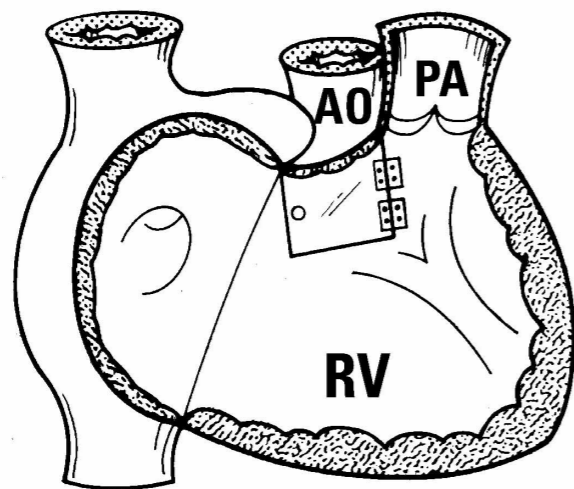
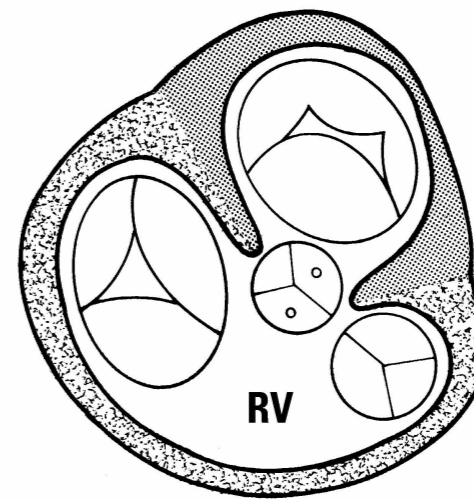
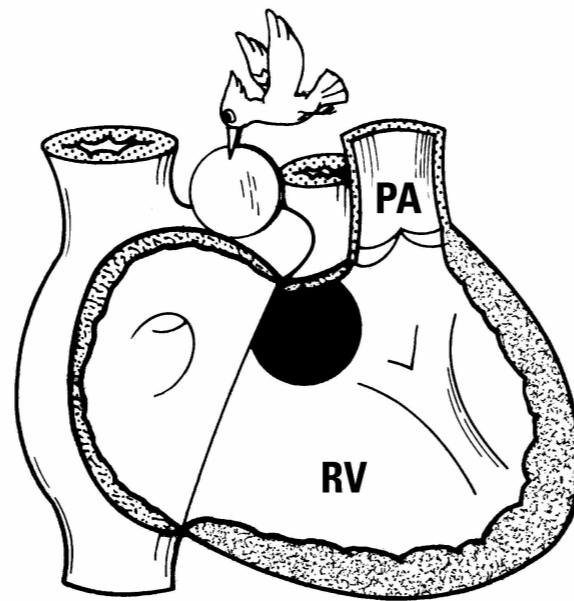
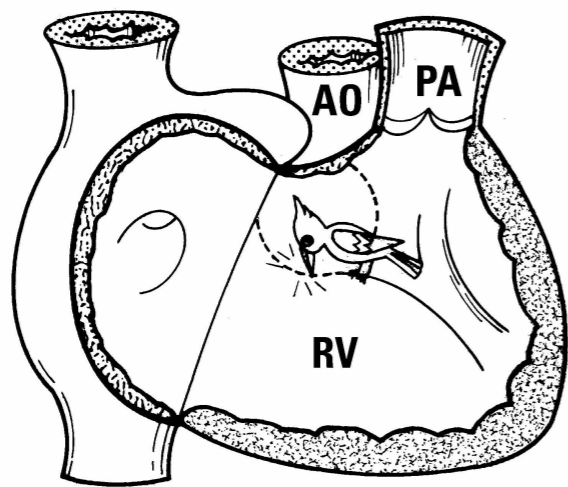

DORV with a Subpulmonary VSD
So-called Taussig-Bing Anomaly

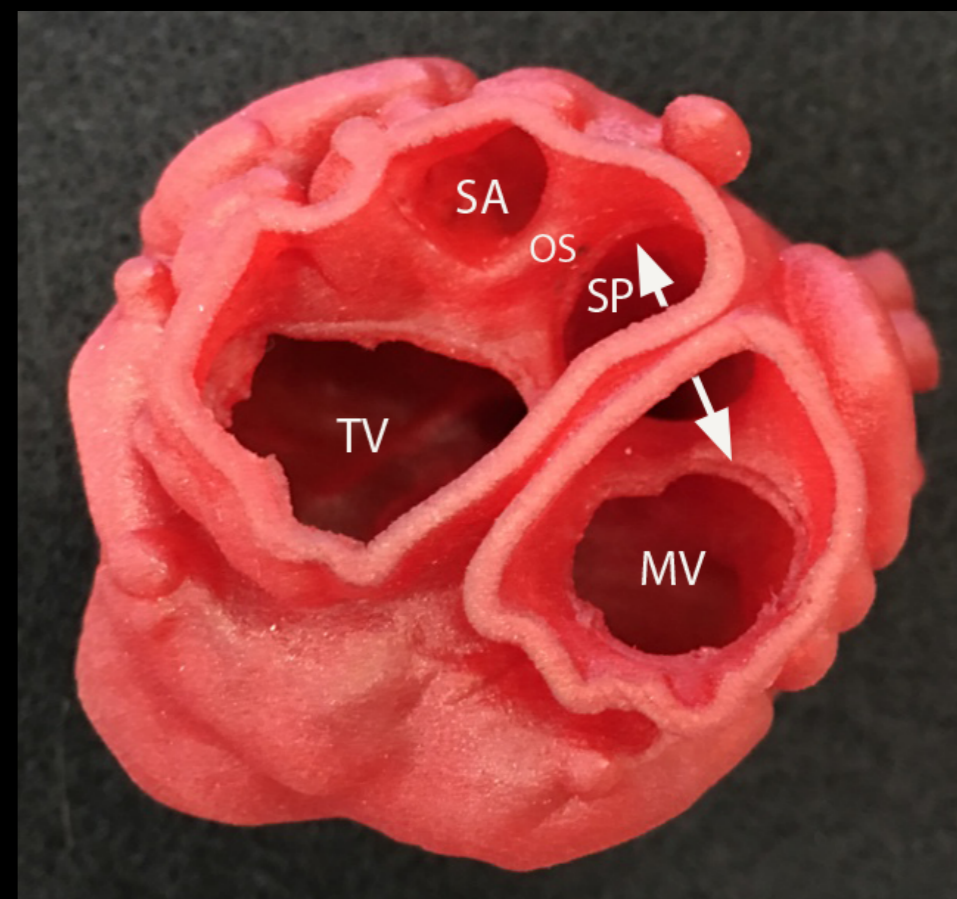
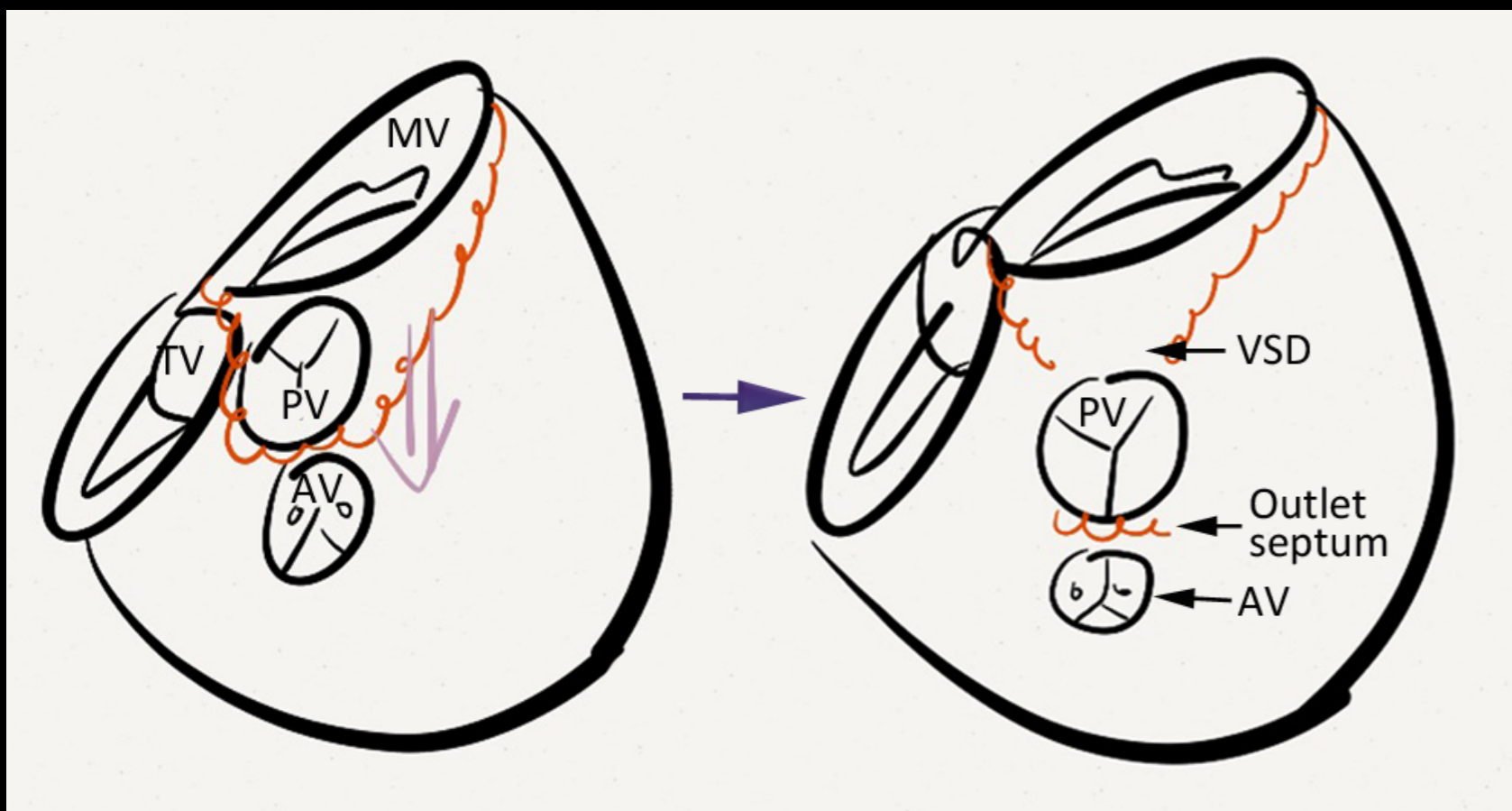
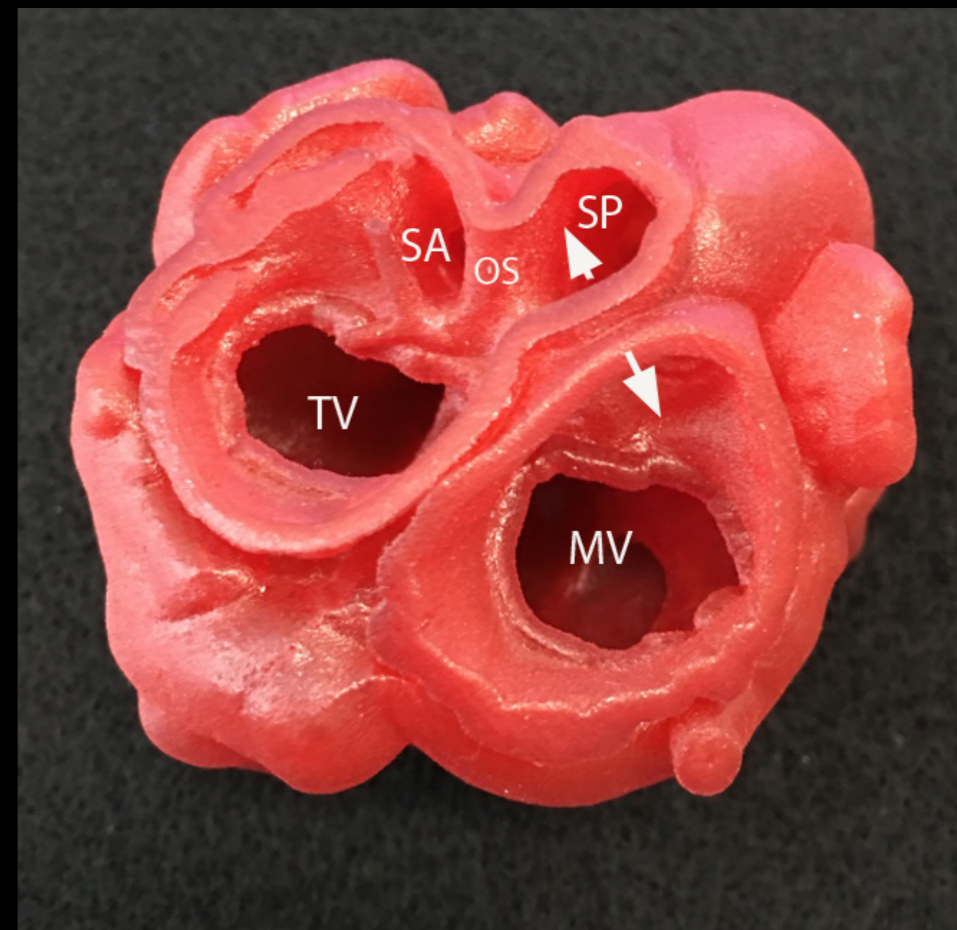
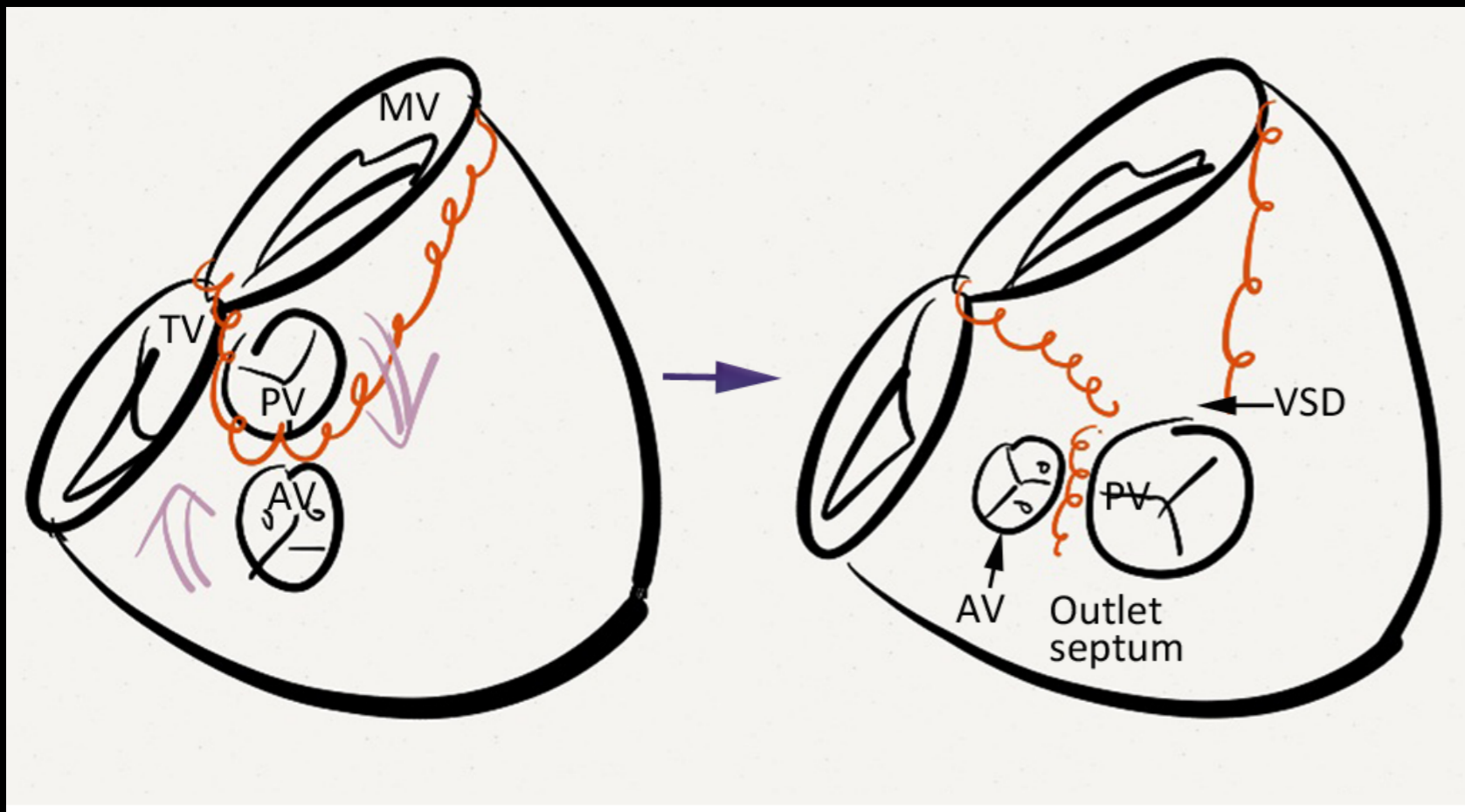

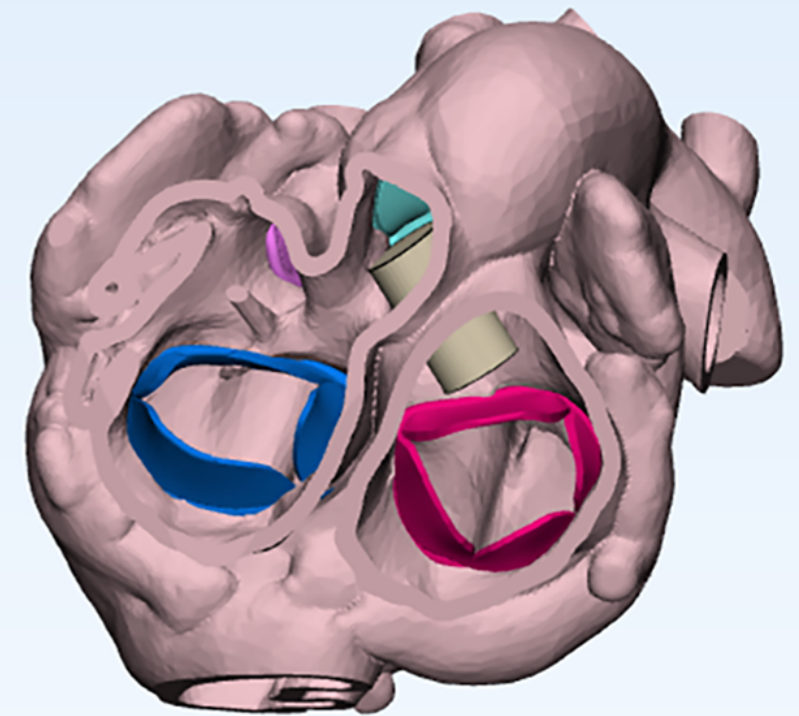
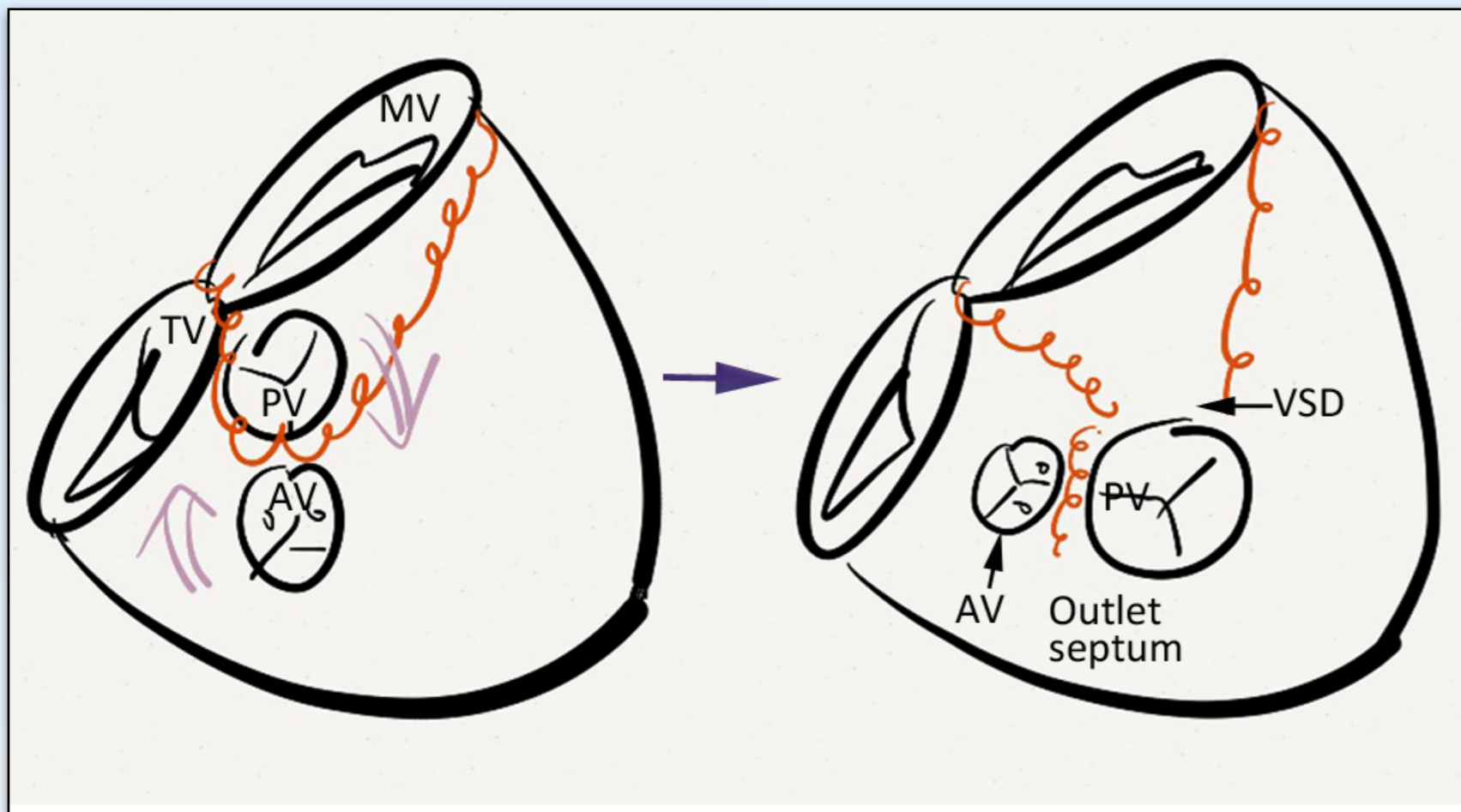

TGA

Malaligned part: Outlet septum

Mechanism: Flap door with hinge on the right

Reference structure: Rest of the ventricular septum

Direction: Rightward and forward

Extent: 80% overriding of pulmonary valve and moderate subaortic stenosis

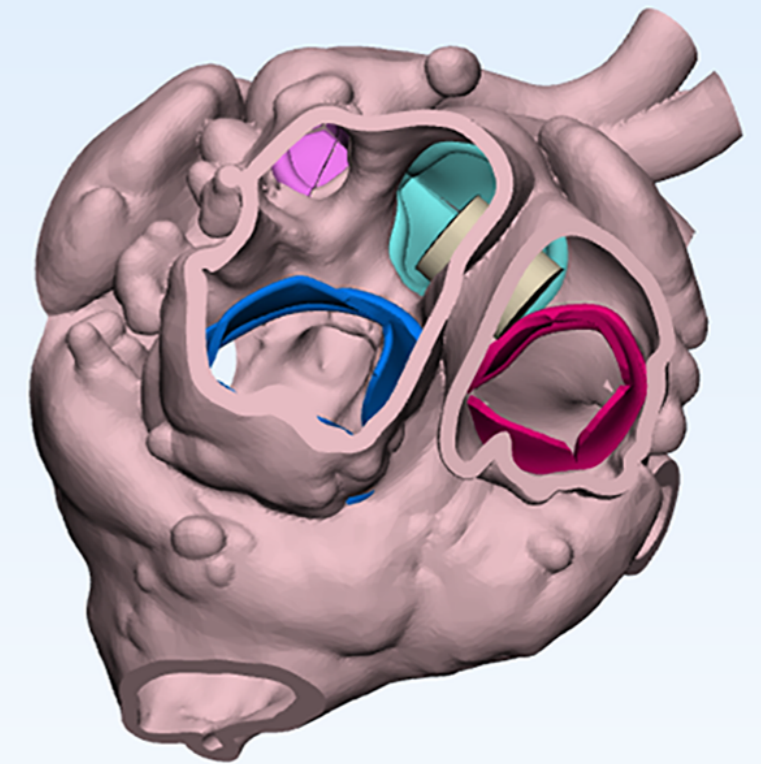
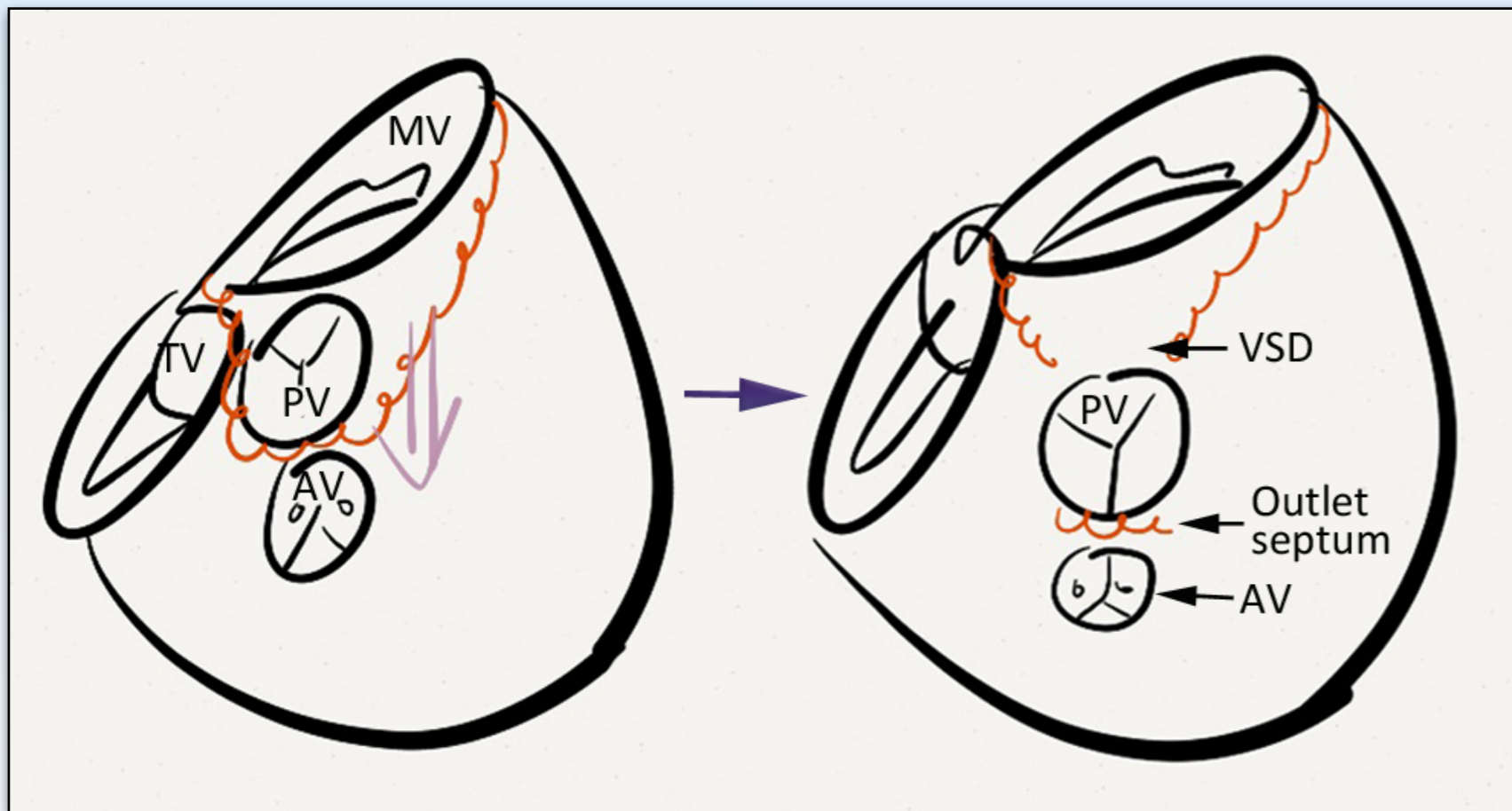

TGA

Malaligned part: Outlet septum

Mechanism: En bloc displacement

Reference structure: Rest of the ventricular septum

Direction: Forward

Extent: 80% overriding of pulmonary valve and mild subaortic stenosis

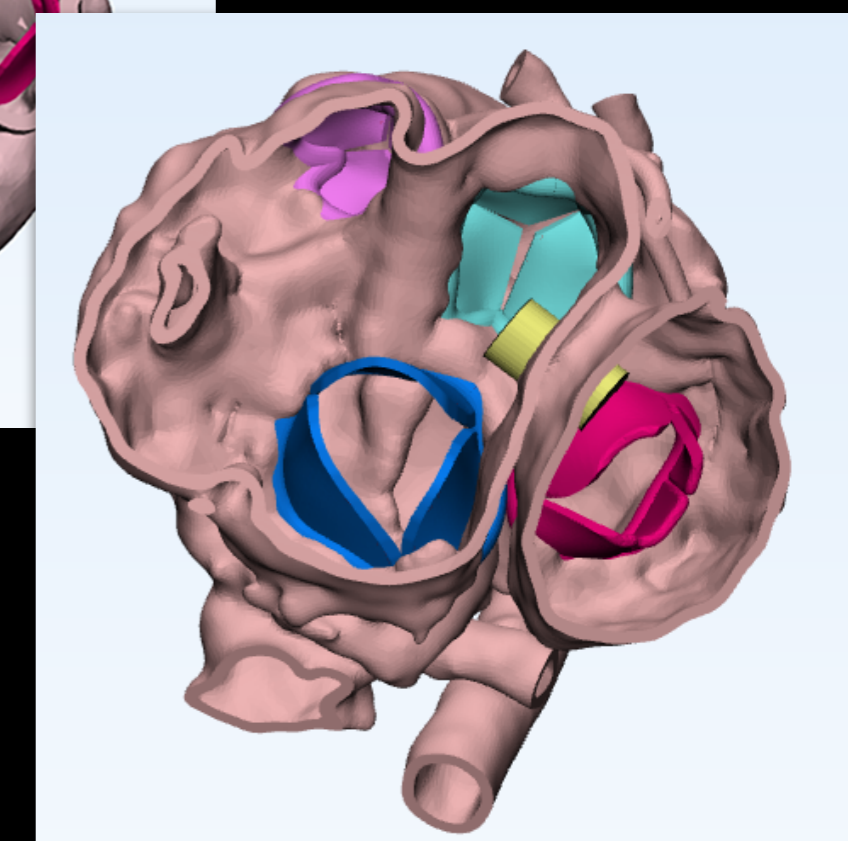
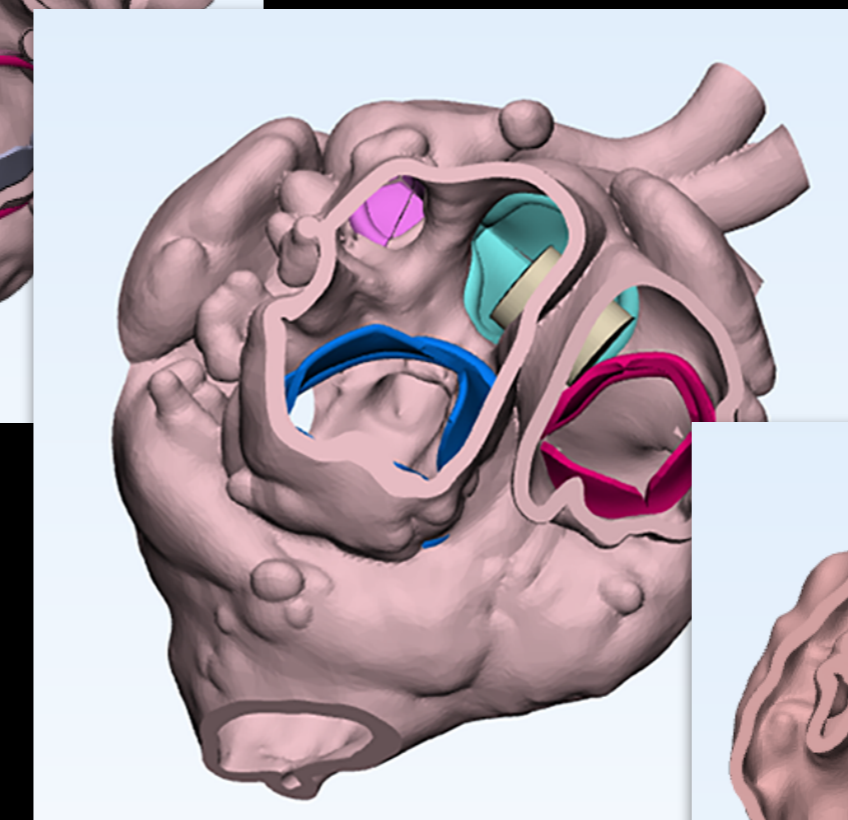
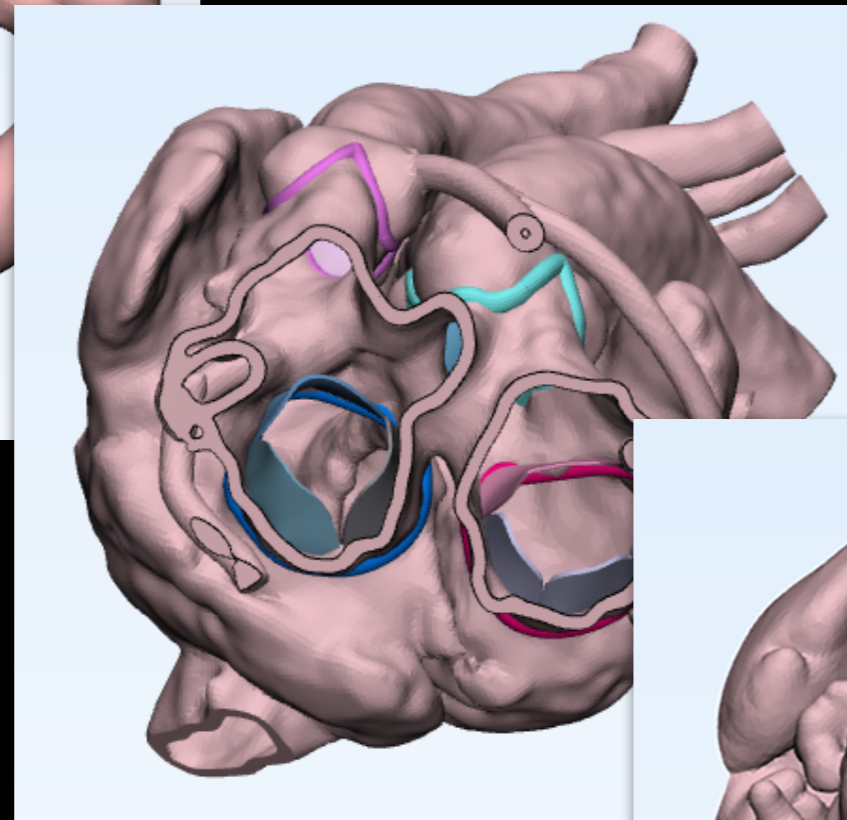
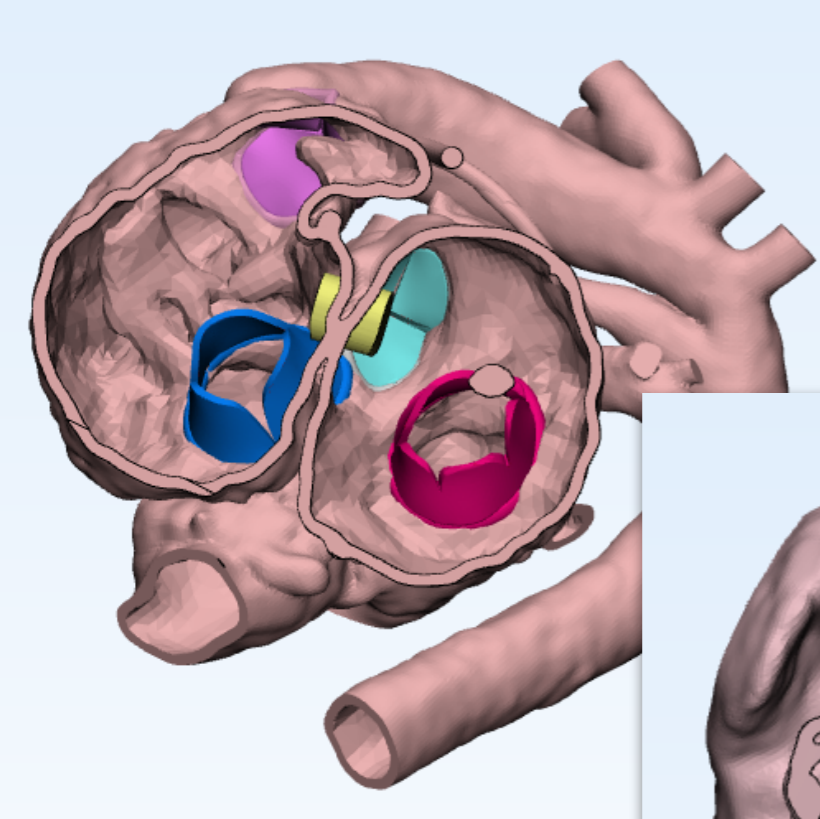

SEPTAL MALALIGNMENT

-Essential features to define-

- Malaligned part of the septum
- Mechanisms of malalignment
- Reference structure: In relation to what?
- Direction of malalignment
- Extent of malalignment

From above

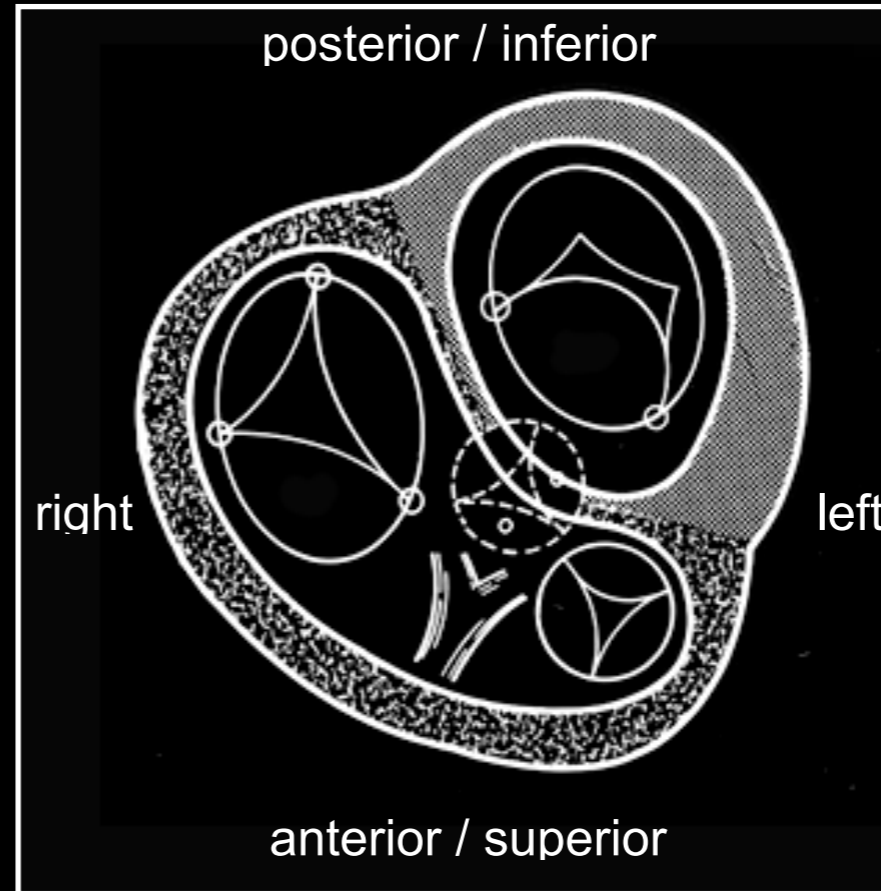

From below

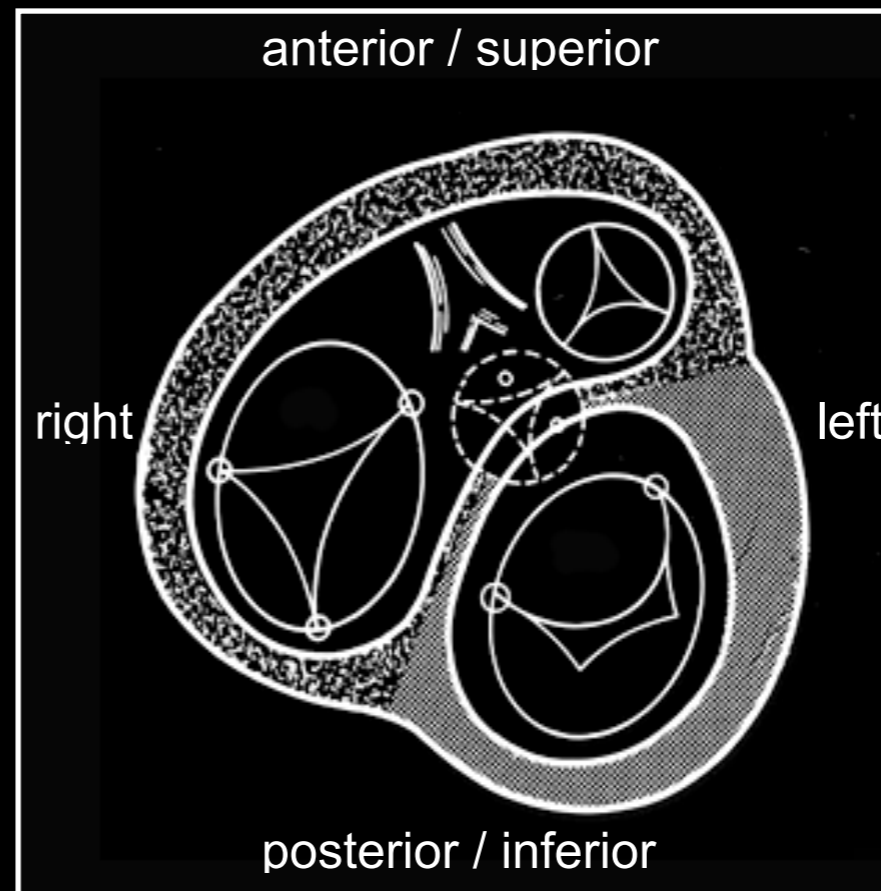

From above

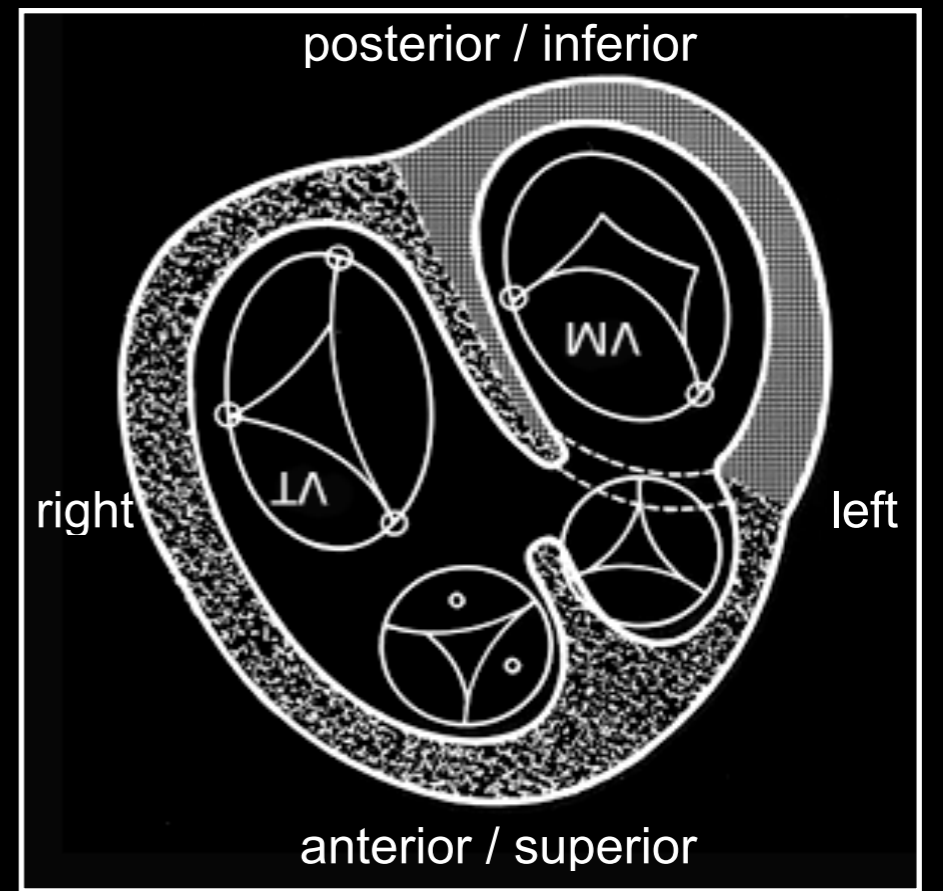
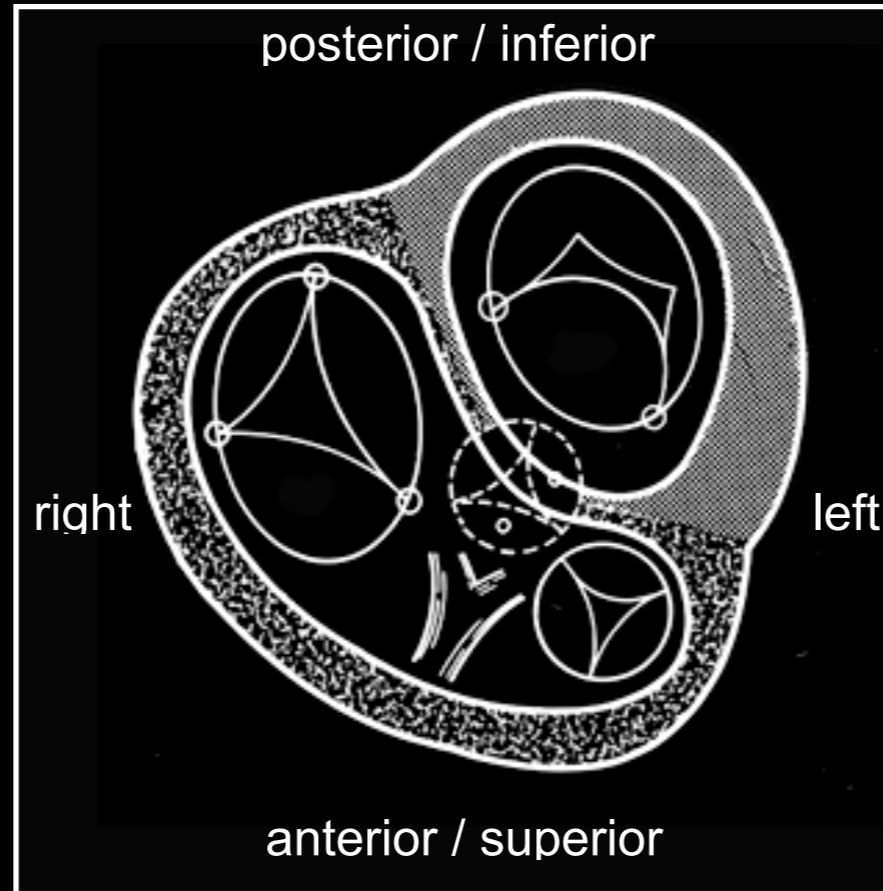

From below

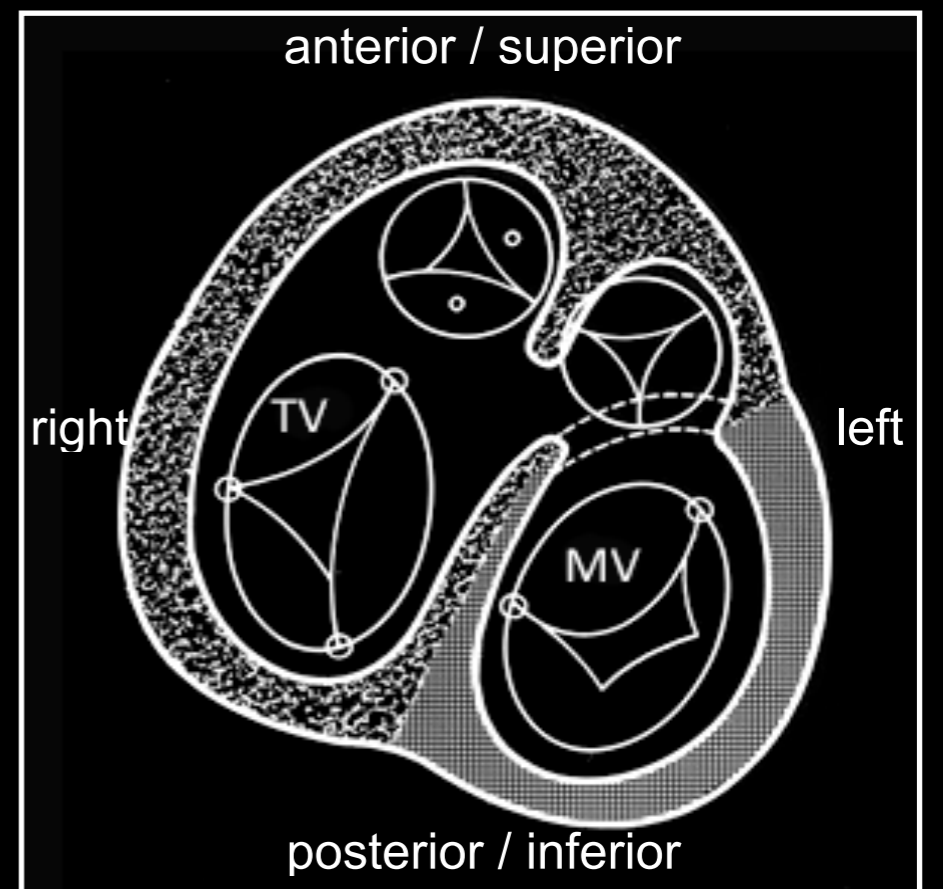
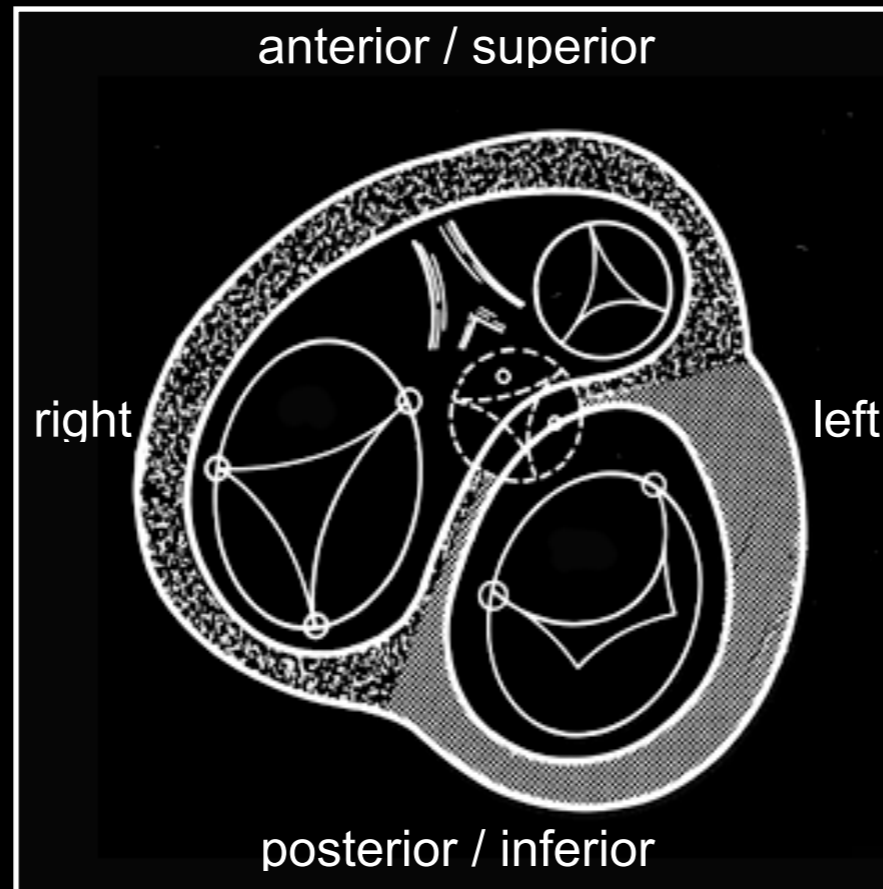

From above

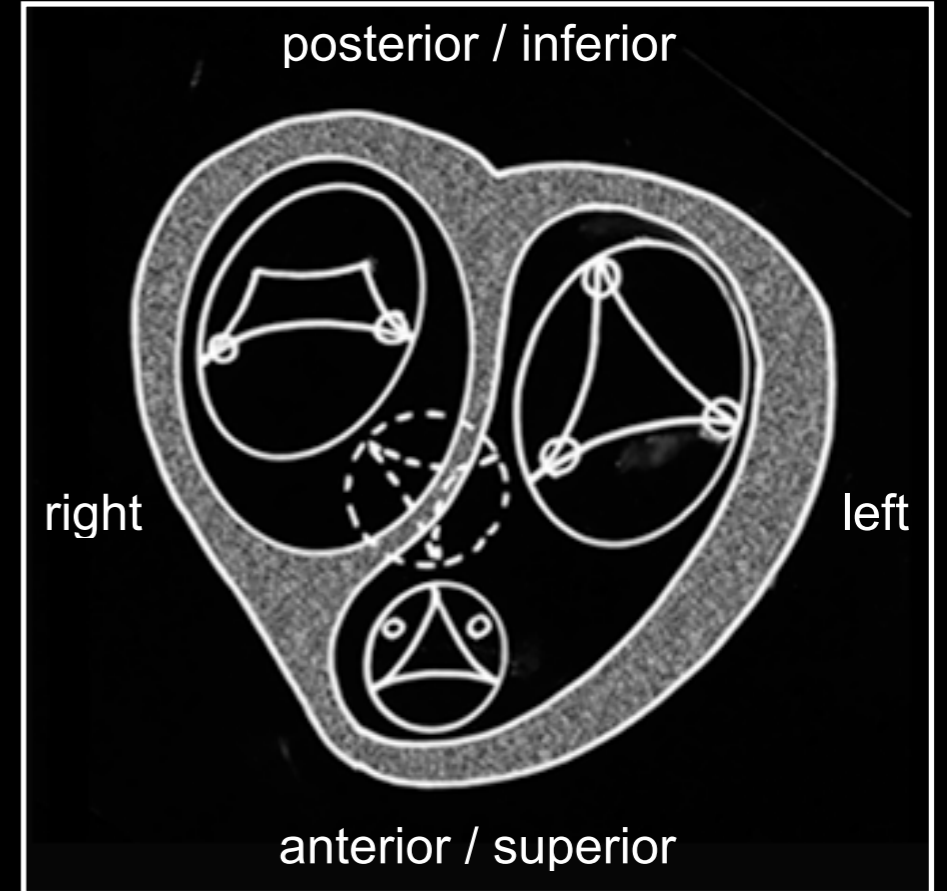
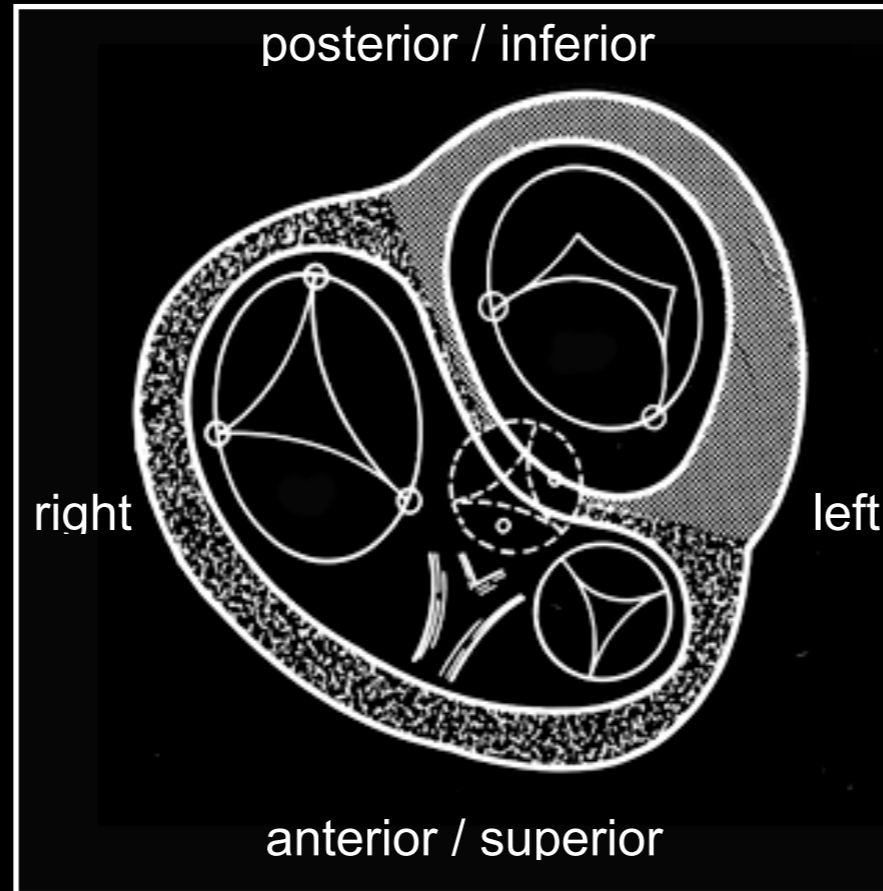

From below

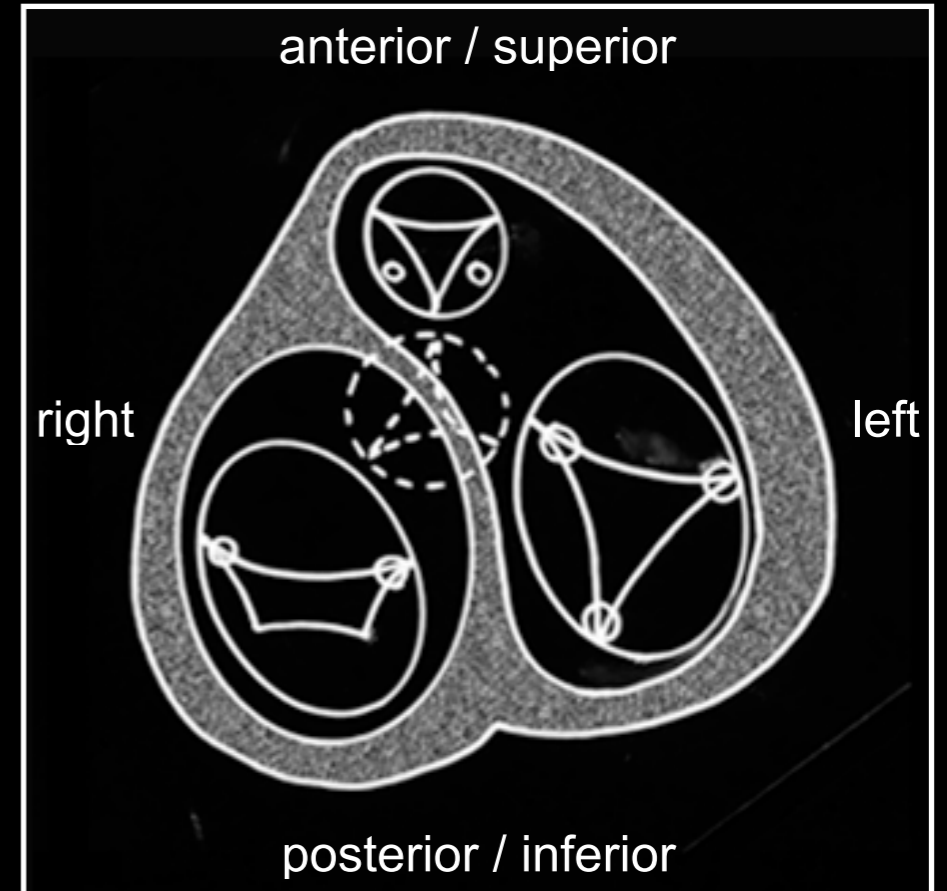
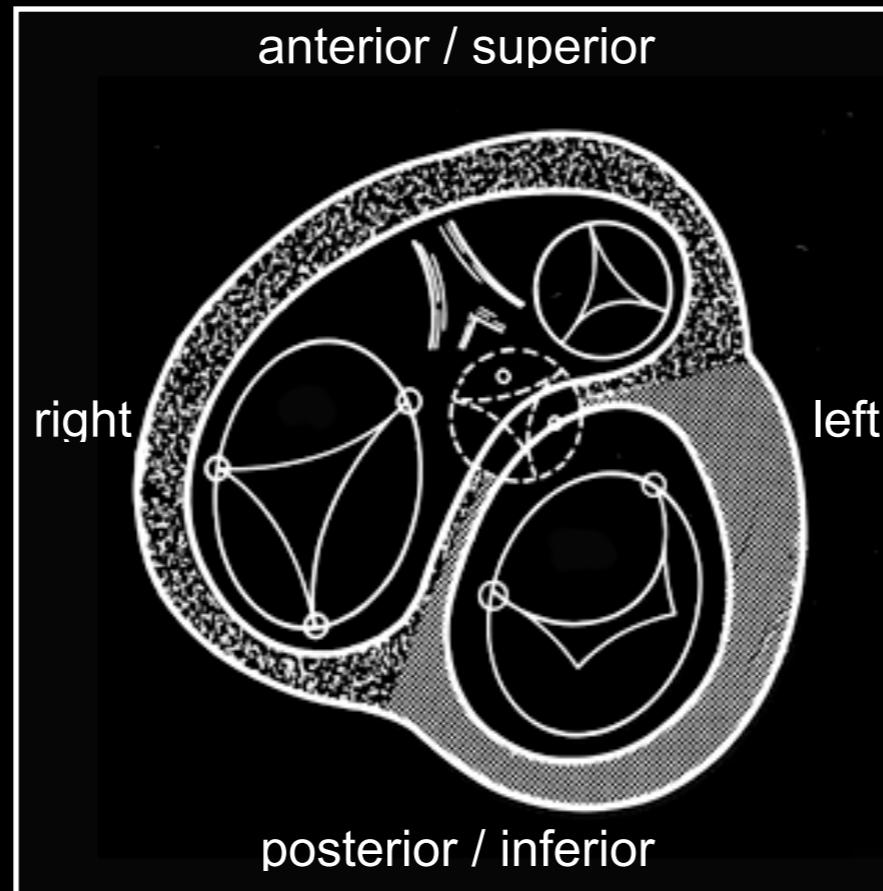



TORONTO

Thank you!